The Adams Sentinel.

A Family Journal---Devoted to Foreign and Domestic News, Politics, Literature, Agriculture, Education, Morality, Science and Art. Amusement, Advertising, &c. &c.

At $2.00, if paid in advance,—— Or $2.50, if not paid in the year.

ROBERT G. HARPER, EDITOR AND PROPRIETOR.

Advertisements $1.00 per square for 3 weeks; " 25 " for each cont.

"RESIST WITH CARE THE SPIRIT OF INNOVATION UPON THE PRINCIPLES OF YOUR GOVERNMENT, HOWEVER SPECIOUS THE PRETEXTS"—*Washington.*

VOL. LIX. GETTYSBURG, PA., MONDAY, SEPTEMBER 26, 1859. NO. 47.

MEETINGS OF THE PEOPLE.

Arouse, Freemen! Arouse!

THE People of Adams County, without distinction of Party, who are in favor of Protection to the great Industrial Interests of Pennsylvania—who are in favor of Free Labor in Free Territories—who are in favor of arresting the reckless extravagance of the National Administration, and the alarming increase of the National Debt—who are in favor of the gradual but certain payment of our State Debt, and the reduction of our crushing Taxes—all who desire to see Economy and Correct Principles introduced among the National, State and County Officers—are invited to assemble in MASS MEETINGS at the following named places:—

LITTLESTOWN, Monday Evening, Sept. 26
FAIRFIELD, Tuesday " 27
CASHTOWN, Wednesday " 28
BENDERSVILLE, Thursday " 29
PETERSBURG, Friday " 30
NEW OXFORD, Saturday Afternoon, Oct 1
GETTYSBURG, " Evening, 1

Other meetings will be announced hereafter, of which due notice will be given.—Freemen of Adams! you are once more summoned to the post of duty. A glorious triumph awaits us, if we see fit to grasp it. To work, then! Let every local district ORGANIZE AT ONCE!

Hon. THOMAS E. COCHRAN,
The People's Candidate for Auditor-General, will address the Meetings at Oxford and Gettysburg, and probably at other points.

Hon. ALEXANDER K. McCLURE,
The People's Candidate for State Senator, will CERTAINLY be present and speak at all the above meetings.

☞The meetings will also be addressed by Hon. E. McPherson, D. McConaughy, R. G. McCreary, D. A. Buehler, Wm. B. McClellan, D. Wills, and A. J. Cover, Esqrs

☞*The People's Brass Band* from Gettysburg, will attend all the above meetings, with their new and splendid Chariot.

By order of People's County Committee.
R. C. SWOPE, *Chairman.*

Sept. 12. tm

Wood Lots

FOR SALE.—I will sell at Public Sale, *on Friday the 30th day of September inst.*, on the premises, the following WOOD LOTS, situate in Cumberland township, on the Banks of Marsh-creek, near Bream's Mill.

Lot No. 1, clear land, containing 14 Acres, 125¼ perches.
Lot No. 2, Wood Land, containing 3 Acres, 17 perches.
Lot No. 3, Wood Land, containing 4 Acres, 38 perches.
Lot No. 4, Wood Land, containing 9 Acres, 104 perches.
Lot No. 5, Wood Land, containing 7 Acres, 46 perches.
Lot No. 6, Wood Land, containing 5 Acres, 127 perches.
Lot No. 3, Wood Land, containing 6 Acres, 55 perches.

The above Wood Lots are all heavily Timbered. Sale to commence at 12 o'clock, M. Terms accommodating.

Sept. 5.—ts GEO. ARNOLD.

VALUABLE REAL ESTATE
AT PUBLIC SALE.

IN pursuance of an Order of the Orphans' Court of Adams county, will be offered at Public Sale, on the premises, on *Saturday the 1st day of October next*, the following described Real Estate of MAXWELL SHIELDS, deceased, as follows, to wit:

No. 1.—THE MANSION TRACT, situate in Liberty township, Adams county, containing 275 ACRES, more or less, adjoining lands of the heirs of Hon. James McDivit, deceased, heirs of William Fiohr, deceased, John Nunemaker, and others, on the Turnpike leading from the Maryland Line to Waynesboro', and within two miles of the former place.—

The improvements are a Large Two story Rough-cast DWELLING HOUSE, Log Barn, Wagon Shed, Corn Crib, Stone Spring House, with a good spring; there are upon the farm two Orchards, one of which is not excelled by any in that district or country. Friends and Toms Creeks both pass through the farm. The farm has a large quantity of choice Timber, and also of good Meadow. The farm will be sold entire or in parcels as may best suit purchasers.

No. 2.—All the interest of said deceased, being three-eighths, in A TRACT OF LAND, situate in the same township, adjoining lands of Christian Overholtzer, Joseph Zimmerman, Patrick Savage, and others, containing 100 ACRES, more or less. The Improvements are a LOG HOUSE, one and a half story: Log Barn, Log Spring House, with a quantity of good Timber. Flat Run passes through the farm.

☞The sale will commence upon the last described property, at 10 o'clock, A. M., of said day, and be continued at the Mansion property as soon as the first is disposed of.—Attendance given and terms made known by

JAMES H. MARSHALL,
JOHN MUSSELMAN,
Administrators,

By the Court—H. G. WOLF, Clerk.

☞The subscribers, owners of the remaining interests in the last described property, will offer the same for sale at the above time and place. NATHANIEL GRAYSON,
ELIZABETH GRAYSON,
JANE HUNTER.

Aug. 27. ts

WANTED,

A PERSON of energy and good character, as Agent for an established Fire and Life Insurance Company of Philadelphia.—Address Box 482, Philadelphia Post-office.

Sept. 5. 3t

BONNETS, Ribbons, and Flowers, of every variety, and to suit every taste, to be found cheap at SCHICK'S.

Choice Poetry.

THEY TELL ME.

They tell me that the world of care,
That seems so dark and dir,
Is full of woe and bitterness,
Sorrow, and blighting care.
And that this cup of life is filled
With many a bitter draught,
That mingles with each sip of joy
That weary mortals quaff.

They tell me that a smiling face
Oft hides a troubled soul,
Over which the floods of sorrow
In angry billows roll.
They tell me that the heart of mine,
That beats so gaily now,
May break with grief and shadows fall
Upon my sunny brow.

But oh! I will not heed their tales,
I will be gay and free;
And then if sorrow ever comes,
And if it yet come to me,
I will bear it very bravely,
And put my trust in God.
And though he smite me sorely,
I'll kiss the chastening rod.

For there is much that's lovely,
In this fair world of ours:
The sunshine, birds, the running streams,
The trees, the grass and flowers,
And if there was no woe or grief,
To mar life's happy hours,
We might forget to seek a home
In heaven's immortal bowers.

Miscellaneous.

Too Late Regrets.

The moments a friend, or even an acquaintance, is dead, surely there starts before us each instance of unkindness of which we have been guilty towards him. In fact, many and many an act or word which, while he was in life, did not seem to us to be unkind at all, now "bites back," and shows us what it really was. Alas! 'twas thus we caused to suffer, him who now is dust, and yet, then we did not pity nor reproach ourselves. There is always a bitterness beyond that of death, in the dying of a fellow-creature to whom we have been unjust or unkind; some do not yet know this, having never lost any companion by death; but there are few, indeed, who will not, if they live long, find it out. How differently do people treat each other from what they ought to do. And why can they not, for their own peace's sake, be more careful not to destroy or diminish the happiness of each other?—There are in this world, at the best, many abiding shadows: why need men increase them by clothing their own faces in clouds? The human face should be radiant with the spirit of love, but it is rendered dull with indifference, or dark by ill will. Oh! these stony faces of man, these cold cruel eyes, that do not melt with pity; these withheld hands, whose ready clasp might uphold those who are sinking they know not whither, these hard, hard hearts that can no longer be touched with tenderness, *remorse* will prove their master, and when death cuts down and takes away the one to whom they owed kindness but gave it not, they will be made to quiver with the thought of what that soul, now before God, will have to report of them.

Tobacco for Boys.

A strong writer administers a wholesome dose to the boy chewers and smokers, assuring them that tobacco has spoiled and utterly ruined thousands of boys, inducing a dangerous precocity, developing the passions, softening and weakening the bones, and greatly injuring the spinal marrow, the brain, and the whole nervous fluid. A boy who early and frequently smokes, or in any way uses large quantities of tobacco, never is known to make a man of much energy of character, and generally lacks physical and muscular as well as mental energy. We would particularly warn boys who want to be anybody in the world, to shun tobacco as a most baneful poison.

POOR BOYS, TAKE COURAGE.—An exchange says:

A visitor to one of the Wisconsin free schools, during the half year examination, noticed two fine looking boys, one of whom had taken the first prize, and the other the second. Said the teacher: "The boy who took the first prize is the son of the man who saws my wood; the boy who took the second prize, is the son of the Governor of our State."

☞Henry Ward Beecher, in a "Word from the Country" to the *Independent*, says: "It may be of some comfort to you to know that birds are through their song season. It is only in maiden-hood and marriage that they sing. Like many other pretty creatures upon whose musical education great pains have been bestowed, birds, after they go to housekeeping and have children to bring up, forget to play much and quite neglect all their accomplishments. The dear little sparrow—the song sparrow—is an exception. This little homely bird sings right through the year, in green leaf, yellow leaf, and sear leaf."

HOW TO PRESERVE THE TEETH.—Let every man, woman, and child, keep a little pulverized charcoal in their bedrooms, and on retiring at night let them put as much as can be laid on a sixpence in their mouths, and work it about among the teeth with the tongue, and it will not be long before there will be no decayed teeth for the dentist to fill with amalgam or pure gold either.

☞To depreciate a slave's market value is in his eyes the greatest insult that one can offer him; and down South, when a big-feeling darkey wants to be very severe upon another of his tribe, he says, "*G'way fifty-dollar nigger!*"

Doing a Yankee.

Sir Allen McNab was once traveling by steamer, and as luck would have it, was obliged to occupy a state-room with a full-blooded Yankee. In the morning, while Sir Allen was dressing, he beheld his companion making thorough researches into his (Sir Allen's) dressing case. Having completed his examination, he proceeded coolly to select the tooth-brush, and therewith to bestow on his long, yellow fangs an energetic scrubbing. Sir Allen said not a word.—When Jonathan had concluded, the old Scotchman gravely set the basin on the floor, soaped one foot well, and taking the tooth-brush, applied it vigorously to his toes and toe-nails. "You dirty fellow," exclaimed the astonished Yankee, "what the mischief are you doing that for?" "Oh," said Sir Allen, coolly, "that's the brush I always do that with."

☞The Milwaukee *News* contains an account of a sailor who, after a five years' cruise, returned to that city. We let the *News* tell the balance of the story:

"He left a wife and two children when he went away, and the first thing on his return was to seek out his family. He found them in the third ward, and kissing his wife, saw with astonishment that his children, like sheep in the East, had doubled in five years, as in the place of two there were new four, and one quite small. He looked at his wife. He then looked at his babies. Then at his wife who stood silently by. Back and forth from one to the other, full five minutes he gazed, then broke out with: "*Well, Mary, for a small woman, without help, you've raised children amazingly!*"

☞At Durham assize, a deaf old lady, who had brought an action for damages against a neighbor, was being examined, when the judge suggested a compromise, and instructed counsel to ask her what she would take to settle the matter. "What will you take?" asked the gentleman in the bob-tailed wig, of the old lady. The old lady merely shook her head at the counsel, informing the jury, in confidence, that she was "very hard o' hearin'." "His lordship wants to know what you will take?" asked the learned counsel again, this time bawling as loud as he could in the old lady's ear.—"I thank his lordship kindly," the ancient dame answered stoutly; "and if it's no inconvenience to him, I'll take a little warm ale!"

POOR PAY.—An Old School minister has given the public a short chapter in the Presbyterian Herald, showing how some good people pay the minister for his services. He says:—"I preached seven sermons at a certain church, spent four days from home, paid seven dollars for my horse, and my reward was the warmly-expressed thanks of the people, and whatever of good the sermons may have done. Two years later I went by boat one hundred and fifty miles, to aid a good brother; was gone four days from home, preached as well as I could four sermons, and paid five dollars for the privilege. A legal friend went and returned on the same boat with me, made one speech of an hour and a half long, and charged two hundred dollars for his time, labor and expenses. He asked me how much I received for my services. I replied that I had paid five dollars for the privilege of rendering them. His only reply was—for he was a wicked man—"Didn't you cuss the people before you left them?"

☞An old friend, a distinguished judge and ex-war minister, resident in Pennsylvania, tells a good story of a Dutch neighbor who had the gout and was greatly puzzled to know how he came by it.

"What is the matter with you, my friend?" inquired the judge, who called in to see his sick neighbor.

"Vell, I don't know, chudge; dey say it ish de cout; but vy should I have de cout? I lives plain; I don't eat too much nor drink too much; vy should I have de cout?"

"Perhaps," suggested the judge, "it is hereditary."

"Vell," replied the invalid, with the look of a man who had been suddenly enlightened on a difficult subject—"Vell, I guess it ish hereditary—I remember my wife's uncle had de cout."

☞A clergyman, while engaged in catechising a number of boys in a class, asked one of them for a definition of matrimony. The reply was:

"A place of punishment where some folks suffer for a time before they can go to heaven."

"Good boy," said the clergyman, "take your seat."

☞"Ven do you tink de vorld vill come to an end?" asked a German of a Millerite.

"Oh, probably in about three months," was the answer, accompanied by a self-complaisant toss of the head.

"Ho, vell, I no cares for dat," exclaimed Hans, with a smile of satisfaction; "I pes going to Buffalo dis spring."

☞The Lincoln *Democrat* publishes two lines of a great epic upon General Jackson, written by a western bard—

"When you see their eyes glisten, then men fire,
Were the last dying words of A. Jackson, Esquire."

☞An advertisement lately appeared in the Dublin *Evening Post*, headed, "Iron bedsteads and *bedding*." We suppose, according to the latter term, that the linen is of *sheet*-iron.

☞There is a man in Boston with such an ugly wife that he is afraid to go to sleep at night for fear he will dream of her.

A Warning to Boys who Stand on their Heads.

The Portage (Ohio) *Sentinel* says: We regret to record that our townsman, Dr. W. M. Prentice, has sustained a severe affliction in the death of his little son, Frank.—While visiting recently with his grand-parents, in Boardman township, Mahoning county, he was taken suddenly ill, and upon investigating, the cause was found to proceed from too violent muscular exertion, he being accustomed, like many other boys, to performing such feats as walking on his hands, standing on his head, &c. He continued to grow worse from day to day, the disease acting upon his physical nature, and not at all influencing his brain, until Tuesday of last week, when he expired. A few moments before his death, he bade his parents, little sister, and all his friends, good bye, and noticing the feelings exhibited by them, he took the hands of his father, and said, "Poor Papa and Mama," and immediately composed himself for that sleep which knows no waking in this world.

A FIGHT WITH BUMBLE BEES.—A merchant doing business on Main street, found a "humble bees' nest" in a store box. He carefully corked up the hole where the bees made their exit and entrance, and set the box out in a back yard. The next day an old apple peddar came along and wanted to buy a box, and the merchant, thinking to have a little fun, sent him out in the back yard with a hatchet to open the box to which we have alluded. The yard is surrounded with a high fence, so that there is no way of getting out except through the store. After the peddar passed through the door into the yard, the merchant turned the key, and in company with others, whom he had advised of the trick, went up stairs to witness the scene. The pounding on the box of course soon stirred up the bees, and when the I'd was raised about a quart of the varmints pounced upon the old fellow.

He dropped his hatchet and broke for the door, but finding that locked he ran around in a stooping posture, hugging the fence as close as possible until his eye fell upon a large Jamestown weed. This he pulled up by the roots, and continued to run, slapping at the bees in the most earnest, energetic, and at the same time the most ludicrous manner imaginable. Becoming a little heated by the active exercise, he hastily pulled off his coat, and with glaring eyes and expanded muscles he went into the insects most vigorously, and in a short time the yard was strewn with the carcasses of his enemies. He had worn the "Jamestown" bush completely away, and his body was literally green from its frequent contact with the well-wielded weed. Upon being admitted into the store, he told the story of his recent triumph with many flourishes, being perfectly ignorant of the cruel trick that had been played upon him.—*Wheeling Intelligencer, Aug. 23.*

AN EAST INDIAN IN DELAWARE.—A correspondent of the Wilmington (Del.) Commonwealth writes from Middletown, in that State:

Mr. Andrew T. T. Peterson, a barrister, practicing in Calcutta, Bengal, E. I., visited our town a day or two since, for the purpose of looking upon the spot where one of his ancestors, Andrew Peterson, was born.—The barrister is one of the members of the fifth generation from the Andrew Peterson, who was born in Middletown nearly two hundred years ago. His strong desire to see the place and any remaining of his relations induced him to travel many thousands of miles. His connections in this country are the Petersons, the Van Bibbers of Virginia and Pennsylvania; the Wyncoops, of Pennsylvania, and the Woods, of Georgia; the families of the late W. H. Crawford and A. P. Reading being the only ones left in this place. He tells quite a romantic story of the fortunes of the family, which I cannot relate, not being familiar with it. The family was originally Swiss, then Americans, and now English and Indo-English. He presents quite an oriental appearance, with his long beard flowing almost to his waist, his broad brimmed hat and swarthy complexion.

☞*The Portsmouth Republican* tells a pleasing anecdote of the Hon. Wm. Dennison, the Republican candidate for Governor of Ohio. He was addressing a large crowd up North, in which was a fair proportion of ladies. He had spoken beyond the limits assigned by himself, and turning to a clock in the farther end of the hall, remarked that the time had passed by so fleetly that he was afraid he was taxing the patience of his audience. "Go on, go on," was heard from every part of the house, until the speaker proceeded. At this moment, when everything was still, a pretty lady arose in the audience, took off a thick veil, and quietly walked to the clock and covered the dial plate.

CURE FOR DIVORCE.—Michelet, in his remarkable book L'Amour, mentions the following novel method of curing the disposition in married couples to become separated:

"In Zurich, in the olden times, when a quarrelsome couple applied for a divorce, the magistrate never listened to them. Before deciding upon the case he locked them up for three days in the same room, with one bed, one table, one plate and tumbler.—Their food was passed into them by attendants, who neither saw nor spoke to them. When they came out at the end of the three days, neither of them wanted to be divorced."

☞A cheerful face is nearly as good for an invalid as healthy weather. To make a man think he is dying, all that is necessary is to look half dead yourself.

A Prolific Negro Family.

The Memphis Avalanche has discovered a most prolific and certainly well-branched family. Such a family wouldn't take much time to stock all the plantations in the South with "hands." The head of this family is now living in Chickasaw county, Mississippi, on the plantation of Col. Duncan Hubbard, and is now considerably over one hundred years of age. She was a woman and a mother during the war of the Revolution. Her name is Patsey. The number of her descendants is truly astonishing, she having no less than *three hundred and one* living children, grandchildren, great grandchildren, and great great grandchildren. A large number of the descendants—perhaps one-third of the whole—have died. Her eldest son, a robust, healthy man, died recently at the age of ninety years, and her youngest living child is over seventy years old. One of her sons, "Uncle Billy," is the father of sixteen children, and these children have now living eighty descendants. Patsey, the maternal ancestor of all this army of men, women and children, still lives in the enjoyment of a ripe old age, surrounded by every comfort which a kind and indulgent master can bestow, and respected by all who know her, whites as well as blacks.

NEWSPAPER DECISION.—The Supreme Court of Indiana has made a decision which interests the newspaper press, and also advertisers. A controversy existed, relative to a charge for advertising, between the commissioners of Hamilton county and the *Patriot* newspaper. It was held by the Judge that "the published terms of a newspaper constitute a contract. If work is given to newspaper publishers, without a special contract contravening the published terms, the publishers can charge and receive according to the terms so published. It is not necessary to prove what the work cost or was worth; the publishers have a right to fix the value of their columns, and if so fixed, no other question need be asked, but the price thus charged can be procured."

IMPROVEMENTS AT MOUNT VERNON.—We learn from the Mount Vernon Record that the work of putting Mount Vernon in good condition has been fairly begun.—Since the first of July workmen, under the superintendence of a competent gentleman, have been busily engaged in repairing outhouses, tracing and cleaning up the old and almost forgotten paths, and fortifying in some measure the sacred spot against the ravages of decay. The Record also states that $15,000 of the fourth and last installment for the purchase of Mount Vernon has been already paid to Mr. Washington, leaving only about $30,000 to be paid to complete the purchase.

☞The office of the "National Washington Monument Society" is in receipt of some returns from post-offices, the amounts of which are highly encouraging. If fifteen thousand postoffices, one-half the whole number, average one dollar a month each, the society will have no apprehension of a speedy completion of that patriotic work. At the National Masonic Convention, held this month in Chicago, Illinois, a patriotic lady, wife of one of the prominent Masons from New York, will submit a plan for enlisting the influence and other aid of the ladies by forming a Ladies' Washington Monument Society, to be especially under the auspices of the wives of Masons, but to welcome all in behalf of the noble cause.

☞The bark James W. Page has arrived at New York, bringing advices from Monrovia to July 29th. The vessels sent from Baltimore and New York by the African Colonization Society had arrived safely at Liberia, and the cargoes were sold at good profit. The liberated Africans from the slaver Echo are doing well in Monrovia. Many are distributed among private families, and learn fast the habits and customs of civilized life. The intelligent colored people that have emigrated from the United States to Liberia speak in the highest terms of the latter country. Mr. John W. Hoba, a colored New Yorker, writes to the agent of the Colonization Society in that city:

"When I left New York for Liberia it was under the impression that I would not find the place suited to my desire, which impression arose from a misrepresentation of Liberia to me by a few acquaintances in New York. But having been privileged to see and tread upon the delightful shores of Liberia, I am prepared to affirm, without any fear of contradiction, that no place under the sun is better adapted to the colored man than Liberia."

A LADY'S OUTFIT.—There is now on exhibition at a fashionable jewelry establishment in New York, in a small show case less than thirty inches square, a collection of gorgeous diamond jewelry, forming an outfit for a lady, valued at $78,000. A pin, formed of a single white diamond, is valued at $5,000; one necklace of a large diamond $9,000; two small ones, $6,000 each; two parasols, $75 each.

IRISH REMITTANCES HOME.—It is authoritatively stated that the amount of money remitted home by Irishmen resident in America, the last year, for the purpose of assisting their friends to emigrate, was $2,360,000. The ten preceding years the amount remitted was $49,680,000.

☞Wounds healed when the body is in health, sometimes break out afresh in sickness; but evil passions and propensities, that seem cured in sickness, often break out afresh in health.

Oliver Smith's Will--Marriage Portions for the Million.

Many years ago Oliver Smith, an old bachelor who resided in one of the towns in Hampshire county, Mass., left the bulk of his property to be managed by trustees until it should amount to $100,000, when one-half the income was to be annually given to twenty-one boys who should faithfully perform certain conditions of the will; one-fourth to eighteen girls; one-eight to fifty-four young women for marriage portions, and the remaining eight to the same number of indigent and deserving widows.

The required sum will be reached in October next, and, accordingly, about $10,800 will hereafter annually be distributed among the boys—about $515 apiece, making quite a prize for those who are lucky enough to secure it; and as this distribution is to be an annual thing, an army of boys will in time be furnished with a handsome sum to start life with. The sum of $5100 will be distributed among the girls—$300 apiece; $2,700 for marriage portions, making $50 apiece, which will pay for many of the necessary "fixings;" and the same sum ($50 apiece) to the widows. The trustees of the fund are annually elected, like all other town officers, and the principal of the fund is mainly loaned upon real estate in the various towns of the county. We are unacquainted with the prescribed requirements for obtaining the prizes.

☞The Emperor of Morocco is ill, "sick unto death," some accounts say, and as he is 84 years old the accounts may be believed. It is asserted that his death will be the signal for the massacre of the Christians, and vessels of war are asked for at Rabat to protect even those Europeans who reside there officially, members of the Consulates of France and England. The Mussulmans are every where animated by the deadliest hate towards Christians, and for the last three years have omitted no opportunity to maltreat them. Quite likely the African followers of the Crescent, the most fierce and savage members of their faith, will imitate the vicious examples of their brethren in Turkey, Arabia, India, and elsewhere. The effect would be to aid the designs of those potentates who long to eat up Turkey and put an end to Mohammedanism in Europe. France might push her conquests in Africa, and carry the tri-color to the Atlantic. It would be a good thing for the world if she were to do so. The Mussulmans in all quarters of the Old World need "a good moral lesson," as the Duke of Wellington would have called it.—*London Paper.*

☞A negro woman in the service of Mr. Jacob Coles, of Danville, Va., died a few days ago, at the advanced age of 110. She was regularly baptized into the Episcopal Church while it was yet the established Church of Virginia, and remained connected with it up to the time of her death. Her former master, old Mr. Coles, was a member of the Continental Congress, and she attended the family to New York in the capacity of waiting-maid, where she often saw General Washington and other celebrities of the Revolution. She had in her possession at the time of her death a ring given her by the wife of Gen. Green.

☞When Martin Welton, a notorious highwayman, was dying in the Massachusetts State Prison, he dictated a minute account of the adventures of his life. It was published the next year, and there is a copy in the Boston Athenæum, bound by his direction, in leather made from his skin.—It is as soft as wash-leather, but much whiter.

☞A Salt Lake correspondent of *The San Francisco Bulletin* says:

"Jude Craddebaugh is about going to Carson Valley to remain. He tells me that he could take several wagon-loads of the extra wives of the youngest class, who have asked him to take them off, and it would delight his kind heart to do so. He would give them the transportation himself, but he does not know what to do with them."

☞William Owney, of Southampton county, Va., died a few days since, aged 100 years and five months. He was engaged in the battle of Brandywine, and also at Petersburg, Virginia, when Arnold paid that town a visit. The old soldier had never taken medicine in his life, and in his last illness positively refused to have it administered.

WESTWARD EMIGRATION.—According to advices received in St. Louis, 32,449 emigrant wagons have passed over the Western plains this season for California and Salt Lake City—eight-tenths of them going to California. Loose cattle estimated at from 120,000 to 140,000; sheep 6,000.

☞Nearly nine hundred buildings are going up at the present time in Brooklyn, (N. Y.) among which are fourteen churches, seven factories of different kinds, and nearly a dozen school houses, making an addition of nearly seven millions of dollars to the taxable property of the city.

☞A tavern-keeper of Harrisburg was arrested last week and held for trial, at the suit of a widow, whose husband had died a few days ago from the effects of drinking to excess at the tavern of the defendant.—A civil suit for damages will also be instituted.

☞The Selma (Alabama) Reporter says that in that neighborhood, little fellows eight and ten years old carry bowie-knives. When babies get to cutting throats, it would seem to be high time for full-grown men to join the peace society.

Death of Leigh Hunt.

The late foreign news brings intelligence of the death of Leigh Hunt, the well-known journalist and poet, aged seventy-five years. His father was a clergyman, born in the West Indies—was in Pennsylvania at the time of the revolution and fled to England, where he became tutor to Mr. Leigh, nephew of Lord Chandos, and his son, who was born at Middlesex, was named after Mr. Leigh. The deceased showed his talent for poetry early, and became an author and editor, in conjunction with his brother John. While editing a London journal he libeled the prince regent by calling him a "fat Adonis of fifty," and was imprisoned two years therefor—also paying a fine of £500. His brother John also shared the imprisonment, and the costs of the suit to both of them were £2,000 in all. On leaving prison he published "Rimini," and continued writing in various periodicals, some of which—The Indicator, for instance—were mainly composed of his own contributions. His works have gained much in popularity since the days when Byron and his admirers sneered at the "Cockney School," and their spirit has always been delicately fanciful, generous and high toned. Among his intimate friends he numbered Hazlitt, Lamb, Shelley, Keats, Lloyd and others, whose fame is word-wide. Of late years he has resided in comparative retirement.

☞Of the seventeen great London breweries, the house of Truman, Hanbury, Buxton & Co., stood last year at the head of the list, having consumed in that time 1,129,000 bushels of malt and paid the excise eight hundred thousand dollars. Sixteen thousand barrels are brewed nearly every day, and within the establishment are a hundred and thirty-five enormous reservoirs which altogether hold 3,500,000 gallons.

☞The Supreme Court of Alabama has recently decided that the law by which it was provided that no liquor should be sold within five miles of the town of Greenboro', where the Southern University is located, is constitutional. This settles the question. The liquor shops have all been closed, and the door knobs hung in crape. This decision frees the town of a great nuisance for five miles, taking them into the open prairie, or into the midst of plantations, whose owners do not wish any dram-shops to corrupt their negroes.

☞The wife of a justice of the peace in Knox county, Ohio, eloped on the 27th ult., with the family physician, but the parties, being old folks, didn't know how to manage the thing scientifically, and while the woman cried the doctor was in such a fidget that every body on the train knew what was up. They did not go far, and were returned in deep humiliation by the next train.

☞A Louisiana paper, in recording the death by lightning of "two likely negro men," says: "The electric fluid of the clouds seems to be no respecter of persons. It would as soon kill a negro worth fifteen hundred and two thousand dollars as a poor white man, not worth the powder and lead that it would take to blow his "brains out."

☞Two parties, of ten hunters each, recently had a six weeks' hunt in Arkansas, during which they killed the enormous number of over fourteen thousand wolves, hawks, owls, wildcats, and other birds and beasts, that are destructive of domestic fowls and animals.

TO BRING THE DEAD TO LIFE.—To resuscitate a drowned Englishman hold a piece of roast beef under his nose; an Irishman, a gill of poteen; a Scotchman, a halfpenny; a Welchman, a few leeks; a Frenchman, a pinch of snuff; a Spaniard, some fresh blood; an old maid, an offer of marriage; a Yankee, attempt to pick his pockets.

☞A celebrated writer says:—No woman can be a lady who can wound or mortify another. No matter how beautiful, how refined, how cultivated she may be, she is in reality coarse, and the innate vulgarity of her nature manifests itself here. Uniformly kind, courteous, and polite treatment of all persons is one mark of a true woman.

☞It is said that many persons, during the late Auroral displays, fancied that they smelt brimstone. We suspect that their consciences were not quite right. There is such a thing as seeing with the eye of faith, and we suppose there is also such a thing as smelling with the nose of apprehension.

☞Women that are the least bashful are not unfrequently the most modest; and we are never more deceived than when we would infer a laxity of principle from that freedom of demeanor which often arises from a total ignorance of vice.

☞An old fellow being visited by his pastor, he assured him that he could not be a good Christian unless he took up his daily cross, whereat he caught up his wife and began lugging her about the room.

☞A person who puts aside his religion because he is going into society, is like one who takes off his shoes because he is to walk on thorns.

☞No poultice has ever yet been discovered, that draws out a man's virtues so fully, as the green sod which covers his grave.

☞A man in Georgia hung himself to scare his wife. She left him hang long enough to scare himself.

☞"Do you go for the liquor law, Sam?" "All but the law."

NEWSPAPER ARCHIVE®.COM

For the Adams Sentinel.

Literary Exhibition.

The young gentlemen of Grove Academy, and others in the neighborhood of Double Pipe Creek, held their exhibition on Saturday, Sept. 3d, in the Grove. The arrangements were complete in every particular. A large rostrum was erected for the accommodation of the speakers, which was handsomely decorated with wreaths, and appropriate emblems. An immense number of persons were in attendance, and seemed much pleased with the exercises. The speeches, dialogues, and dramatic exercises, were admirably selected, and delivered in fine style, with suitable action, and did credit to the hearts and heads of the young debutants—some of whom bid fair, by study and labor, to take prominent positions in the literary arena. The American Silver Cornet Band was in attendance, and enlivened the occasion by the performance of a number of choice pieces of music. This Band was well received, and made friends. The programme was lengthy, and was not gone through with till evening, when all returned home, delighted with the day's exercises, and congratulating and commending those who had participated in this feast of reason. Long may the occasion be remembered, and may the young ladies and gentlemen who acquitted themselves so handsomely, continue in their literary pursuits, and become bright and useful members of society, shedding the light of their influence on all around them.

Maine Election.

The net result of the Maine election shows that a Republican Governor is elected by a majority of 11,000. Thirty Republican Senators out of thirty-one, and one hundred and fifteen Representatives out of one hundred and fifty-one are elected. The Republican county officers are elected in York, Cumberland, Oxford, Androscoggin, Franklin, Sagadahoc, Kennebec, Somerset, Piscataquis, Waldo, Penobscot, Hancock, Washington, and perhaps Lincoln—thus securing thirteen, and perhaps fourteen, out of the fifteen counties.

DEATH OF BOWEN, THE HORSE THIEF.—The "Rev." Elijah Bowen, the notorious horse thief, died in jail at Frederick, Md., on Sunday last. He was attended in his last moments by his daughter, who is said to be an amiable and refined young lady.—The deceased, during the last ten or fifteen years, traveled extensively in Maryland, Pennsylvania and New Jersey, passing himself off as a clergyman, and officiating in different pulpits. In 1851 he was sent to the New Jersey State prison for stealing a horse. A few months ago he made his appearance at Frederick, Md., where he hired a horse and buggy, with which he started off, but was overtaken in a neighboring city, brought back and committed to jail, where he died. After his arrest several persons from New Jersey and elsewhere appeared and identified him as the person who had stolen horses from them.—Bowen was a native of New Jersey.

THE HARRISBURG HOMICIDE.—The Harrisburg *Union* says: We learn from Chambersburg, that a man by the name of George Cook, a drover, has been missing from that place since last April a year. Cook started away with a drove of cattle, which he sold somewhere in the neighborhood of Harrisburg. Part of the drove belonged to a gentleman of Chambersburg. The money for that portion was duly forwarded to the owner, and since that time Cook has not been heard of. It was at first supposed that he had gone to California, but as nothing has been heard of him in that quarter, and the "mysterious murder" in this place having attracted the attention of the people of Chambersburg, the friends of the missing man are desirous of making further inquiries into the affair.—[The entire amount of bail required of Knox, was $20,000. This would intimate that the authorities must put considerable faith in the "developments" of the girl.]

☞On Saturday night week, an attempt was made to flood Philadelphia with counterfeit $5 notes on the Bank of Commerce, Philadelphia. The police promptly notified all the stores open along their respective beats in the fifth ward, and in less than an hour five different persons were taken into custody, each of whom was provided with a roll of the notes. A better counterfeit is rarely seen. The plate is excellently engraved, printed on good paper, and, except that it is a little paler than the genuine, is a perfect fac simile.

☞On Monday week a fire raged to a fearful extent on the plains of Chatham, Mich., and it is estimated that at the time the fire occurred there were upwards of three hundred stacks of hay put up, each stack containing, on an average, some fourteen tons, all of which were destroyed.

☞Fifty slaves arrived at St. Louis last Friday, from the interior of Missouri, bound South. It is stated that upwards of four hundred are leaving weekly. Slave property in Missouri, it would seem, must be very insecure.

☞An earthquake took place at Norcia, (States of the Church, Italy,) recently, which killed two hundred persons, and injured a large number; nine thousand of the population were encamped in the neighborhood of the town. The Pope dispatched assistance.

NEXT FIELD FOR AGITATION.—Neosho, or the Indian Territory, as has before been occasionally hinted, is likely to be the next rallying point of the South, for the organization of a new Slave State. Kansas has been thoroughly tried, and is at length to be abandoned. A Kansas Pro-Slavery correspondent of the Charleston Mercury significantly writes: "We have about 2,700 Southern men in Kansas, and they intend emigrating South as soon as Kansas is admitted into the Union. We are connected with a Southern organization, and, including all, we have about 17,000 men. The next theatre for action will be the Indian Territory south of Kansas, including Cherokee, Creek and Choctaw nations. The South should prepare for this in time and stand by her territorial rights."

☞A woman, carrying a child in her arms, on alighting from an omnibus in Broadway near Canal street, New York City, a few days since, caught her foot in her hoop and fell upon the pavement. As she fell, the child's head came in contact with the wheel of a cart that was passing, and it was instantly killed.

THE ADAMS SENTINEL.

GETTYSBURG:

MONDAY, SEPTEMBER 26, 1859.

THE PEOPLE'S STATE TICKET.

FOR AUDITOR GENERAL,

Thomas E. Cochran, *of York.*

FOR SURVEYOR GENERAL,

Wm. H. Keim, *of Berks.*

PEOPLE'S COUNTY TICKET.

SENATOR.

A. K. McCLURE, of Franklin County.

ASSEMBLY.

SAMUEL DURBORAW, Mountjoy.

COMMISSIONER.

JACOB RESSER, Hamilton.

DIRECTOR.

CHRIST. MUSSELMAN, Hamiltonban.

AUDITOR.

JACOB S. HOLLINGER, Tyrone.

SURVEYOR.

JOHN CUNNINGHAM, Freedom.

DISTRICT ATTORNEY.

WM. B. McCLELLAN, Gettysburg.

TREASURER.

E. G. FAHNESTOCK, Gettysburg.

Mr. Diehl.

Our very clever friend, Capt. DIEHL, has not yet authorized us to say that he voted for Mr. WILL last year. We feel very much for his situation, on account of the action of the friends of the latter gentleman in the lower end; as they are beginning to suspect, from his silence, there may be some truth in the "intimation." We, of course, know nothing about it; but his playing "mum" appears very *queer*.

☞Mr RESSER, the People's candidate for Commissioner, we learn, is very popular in the lower end, amongst those who know him intimately. We have found him to be a very active, intelligent, business-man, and admirably qualified for a situation such as that of Commissioner of the County. He will, we know, keep a watchful eye upon the action of those entrusted with the purse-strings of the County, and will bring to bear upon the office a keen, discerning action.—The feeling is getting abroad, that such a man is needed there; and October will tell a tale of public action.

☞Our friend, CHRISTIAN MUSSELMAN, of the upper end, who has been placed on the ticket for Director of the Poor, is one of those men who has no enemies. Honest, upright, of stern, unbending integrity, he has the confidence of all his neighbors, and will get a vote which will tell well for his high character. Such men as he are needed in the Boards of the County.

☞We find there is a very general feeling in the country to have a member of the Opposition to the Democracy, in the Commissioners' and Directors' Board. Those in the Boards are very good clever men, but some how or other the people in the country have an idea that it would be well enough to have a little political check upon the actions of these officers—not from any doubt of their honesty and faithfulness, but because it is well that those in the Opposition should be perfectly satisfied, and rest contented with the management of the financial affairs of the County. With this view, Mr. RESSER and Mr. MUSSELMAN will poll a large vote. It is a correct principle, and we hope to see it carried out.

☞The Democratic papers of the District, the *Compiler*, and the *Valley Spirit*, are abusing Col. McCLURE violently; and yet they are running for Senator J. WYETH DOUGLAS, *who has voted for* Mr. McCLURE *every time he has been before the People!* He voted for him in 1853, 1857 and 1858.

Either Mr. McCLURE is not so bad as is represented, or DOUGLAS is guilty of the offence of having "split" his ticket, in order to support an unworthy man. It is bad enough to do that *in* one's party. How much worse to *go out of it* for that purpose. No responsible authority will deny our statement about Douglas' votes—we challenge a denial.

☞Our young friend, WM. W. WRIGHT, of this county, has just returned from London, where he has been for some time engaged in business connected with a Railroad in Honduras, Central America, of which he has been appointed Chief Engineer, at a salary of $12,000 per annum, and of which he made a survey a year ago. The road will require five years to complete it, and its estimated cost is $15,000,000. He is a son of our friend WM. WRIGHT, of the Petersburg district, and a fine, clever fellow.—He was with us at our Commencement, and Promenade, and enjoyed the pleasant socialities of the occasion. We wish him every success in his onward course.

☞The Rev. SAMUEL A. HOLMAN, of Harrisburg, and late of our Seminary, has received and accepted a call to take charge of a Lutheran congregation in Pottsville. If we mistake not, he will be a faithful and acceptable pastor.

☞There is a report from Oregon, that Capt. Walter's command of 140 men had been massacred by the Snake Indians at Warm Springs. The report was credited at Fort Dallas.

REMEMBER,

That SAMUEL DURBORAW always, *without exception*, voted with the friends of repealing the $700 pay of members, and substituting $500, according to his pledge made last fall.

That, *on every occasion*, he cast his vote with reference to that point, and that ON NONE was he faithless to the people of this County.

To prove the contrary, every variety of misrepresentation is resorted to by the *Compiler*—as is clearly and unequivocally proved in other portions of to-day's Sentinel.

☞Believe not their falsehoods.

The Story Don't Fit!

From the Compiler, Sept 12, 1859.

"The last session continued one hundred and *ten days*."

From the Compiler, Sept. 19, 1859.

"The last session was one hundred and *five days'* duration."

☞How can our neighbor up-street reconcile these discrepancies? We suppose he will play "honest" for once, and this week say the session was one hundred and *one*, as the fact was. Some folks are always willing to acknowledge their error, when they are *caught* "fibbing."

Serious Accident.

On Saturday last, a man named FORD, in the employ of Mr. Robert Bell, of Straban township, was driving his team, when the horses became frightened and started to run. In his effort to check them, he was pressed against a post by the saddle-horse, who also fell upon him, and caused a dreadful compound fracture of his leg below the knee, and also dislocated his ankle. The horse being entangled in the gears, could not rise from the prostrate sufferer, until Mrs. BELL, who was the only person at home at the time, could, by aid of a rail, extricate him. Mr. Bell was immediately sent for, and surgical aid procured as soon as possible.—We understand the injury is a very serious one.

Death of Rev. F. Ruthrauff.

It is with regret we announce the death of this respected divine. He died at his charge in Armstrong county, Pa., on Sabbath morning, Sept. 18th, of acute disease of the membrane of the lungs. Mr. RUTHRAUFF was formerly pastor of the Lutheran congregation in Gettysburg. His appearance was a striking one—tall and portly, and dignified in his manners; and as a pastor and a preacher, he was highly esteemed.

Death of Rev. Mr. Eichelberger.

We regret to learn that the Rev. LEWIS EICHELBERGER, an eminent Lutheran Clergyman, died at Winchester, Va., on the 17th. Mr. E. was a graduate of our College and Seminary, and was highly esteemed. He has filled a high position in the Church since he left us.

☞PETER MACKLEY, of Straban township, had his arm broken on Wednesday week, by being caught by the strap of a threshing machine. He is getting along comfortably under the misfortune.

☞We thank our friend of the *Carlisle Herald* for the very high compliment he has paid the *Sentinel*.

☞The Mills and Farm of Moses Stumbaugh, near New Chester, were sold on Friday last, by J. F. Felty, Assignee, to Mr. Creager, for $6,283.

The House and Lot in York street, late the property of Mr. Seitz, deceased, was sold on Friday last, by S. R. Russell, Adm'r, to John Martin, for $1020.

Samuel Freeman has purchased John Eckenrode's farm, in Tyrone township, 103 acres, at $4,100.

☞The "People's Band" will be out in their new Chariot at the meetings to commence to-day. It is a splendid affair—over 16 feet in length, and will seat 20 musicians. It is quite an expensive affair, but as the work was done principally by members, it does not require so much outlay of money. The painting was done by Mr. Selling, of Reading. Its name is the "Sea Shell," of which the paintings are emblematic.

☞Lieut. Gen. Winfield Scott sailed on his San Juan mission, in the Star of the West, from New York, on Tuesday last.—He appeared quite well, and appeared in cheerful spirits. Salutes were fired from vessels and forts, as the steamer passed down the bay. Immense crowds were assembled to see the old veteran off. He has a long journey before him. Considering his age and infirmities, he would hardly have been dispatched on so distant a service did not the Government at Washington regard the occasion as of considerable magnitude.

☞There was a great riot on the New York and Erie railroad, at the tunnel at Bergen, N. J., about 400 of the laborers having become exasperated at not receiving their pay, and taking possession of the track, and covering it with obstructions.—Every effort was made to clear the track, to allow the passage of the trains; but in vain—the mob being in possession, and resisting every attempt to remove them.—Finally, on Sunday morning, two regiments of the New Jersey State Militia were ordered out, who immediately proceeded to the place of riot, arrested about 50 of the rioters, and removed the obstructions.

☞Mr. Horace H. Day, of India-rubber immortality, has invented elastic suspenders of the ladies, so that they may hang their petticoats from their shoulders, instead of fastening them about their hips. A good thing we dare say.

Reduction of the State Debt.

In the last Harrisburg paper we observe a proclamation of the Governor, that the State Debt has again been reduced by the payment of the sum of $1,137,155 30.—Thus the work goes bravely on. Ever since the sale of the Main Line, our State debt has decreased year after year, and the sale of the State Canals has also added to this glorious result. We cannot let this occasion pass, without giving great credit in the accomplishment of the Sale of the Public Works, and the consequent reduction of the State Debt, to the very worthy Governor, Mr. POLLOCK, who labored faithfully in the cause; to our talented young Congressman, Hon. EDWARD McPHERSON, who, by his able articles on the subject, was the main instrument in giving tone to Legislative opinion; and to Col. McCLURE, our candidate for State Senator, who boldly and energetically sustained the measure. These gentlemen deserve the thanks of the Commonwealth—and we hope our Democratic friends in the country, who feel an interest in the reduction of our State taxes, will give the Colonel "a lift" at the election. They only want to know the fact, to induce them to do so.

☞The *Compiler* is uneasy lest, by Mr. MUSSELMAN'S election as Director of the Poor, all the Directors would be located in one portion of the County. Of course, the *Compiler's* suggestion is purely disinterested. At all events, it will be valued at what it is worth.

There is an easy remedy. This year we will elect Mr. MUSSELMAN, of which it is apparent that the *Compiler* is very uneasy. Then, next year, we will take a worthy man from another portion of the County, and elect him. The next year, we will take still another from another section, and elect him. And we will have one of the best, and best-distributed Boards ever seen in the County. We think we see some rats weeping already in expectation of a less wasteful administration of affairs. Let them weep.

Qualifications of Voters.

The law requires a person who claims the right to vote, to have been a citizen of this Commonwealth "at least *one year*, and in the Election District at least *ten days* immediately preceding such Election, and within *two years* to have paid a *State* or *County Tax*, which shall have been *assessed* at least *ten days before the Election*.—But a citizen of the United States, who has previously been a qualified voter of the State, and removed therefrom and returned, and who shall have resided in the Election District and paid taxes aforesaid, shall be entitled to vote after residing in this State *Six Months*. But citizens of the United States, between the ages of twenty-one and twenty-two years, who have resided in the Election District *ten days*, as aforesaid, shall be entitled to vote although they shall not have paid taxes.

ARE YOU ASSESSED?—See to it that you are assessed. SATURDAY, *the 1st of October*, is the *last day* on which this duty can be attended to to secure a vote at the ensuing Election—as the Election takes place on *Tuesday*, the 11th of October.

OUR CANDIDATES.—We notice that THOMAS E. COCHRAN, Esq., the People's candidate for Auditor General, has been mingling with the people of the western counties recently, and winning golden opinions everywhere. The masses are enthusiastic in support of him and his colleague on the ticket, Gen. KEIM, and we look for a rousing majority for both west of the mountains.

☞The Evangelical Lutheran Synod of Pennsylvania met at Harrisburg on the 17th inst., and was very fully attended. The Synod is a very large and influential one.—Rev. Mr. Steck, of Lancaster, was elected President; Rev. R A. Fink, Secretary; Rev. Mr. Titus, Assistant; and Rev. E. S. Henry, Treasurer. Revs. Hay and Albert, and Haupt, Epley and Cugler were elected Directors of the Theological Seminary at Gettysburg.

The question of aiding Pennsylvania College came up on Tuesday, and an able report was made and adopted, requesting wealthy church-members to make liberal donations to the Institution; and also that members be requested to purchase scholarships in the same. Several persons have already contributed each $1,000. The roll of Synod was called, and at once 13 members pledged themselves for $400 each, for the purchase of scholarships; 2 for $800 each; 2 pledged themselves for $1,000 each; 3 others $100 each; one $50—in all $6,450.

On Tuesday evening, the following students were duly licensed as Ministers of the Gospel of the Lutheran Church, having passed a most creditable examination, viz.: Messrs. S. A. Holman, A. R. Horne, J. R. Dimm, Jacob Friday, F. C. H. Lampe, C. L. Keedy, Michael Wolf, and Charles Stinehower; and the following members were duly ordained: Messrs. E. Huber, D S. Trenkenmiller, L. Aughey, H. R. Fleck, E. Studebacker, and W. L. Heisler.

☞The West Pennsylvania Lutheran Synod met at Hanover on Friday last, and there was quite a full attendance. We have not received, as yet, any account of their proceedings.

☞The steamer Europa sailed from Boston on Wednesday for Liverpool, with $450,000 in specie.

What are the Facts?

We copy the subjoined in full, and exactly as it appears in last Monday's *Compiler*:

On page 512 of the House Journal the vote on the final passage of the Bill—the Bill *continuing the* $700 *Salary to Members*—is recorded, but the name of DURBORAW *is not found in the list of yeas and nays upon it!* Here he found it convenient to DODGE, although his name occurs immediately previous and soon after in the Journal. *Was this adhering to his "obligations?"*

On page 1095, ☞SAMUEL DURBORAW is recorded as voting IN FAVOR OF the Report of the Conference Committee, which Report CONTINUED THE $700 SALARY TO MEMBERS!!! ☜ Was this voting to "repeal" the $700 law? Was this "using his influence to have the old compensation of $500 restored?"

A few words will expose the shameful misrepresentations of the above—misrepresentations which are disgraceful to any man connected with the press.

First.—The Appropriation bill contained no provision "continuing the $700 salary." It contained no provision fixing the salary. That was done last year. When the bill this year was before the House, the friends of Repeal tried to insert a provision changing the salary to $500. They failed. Hence the bill said nothing on the subject, except to appropriate a certain round sum to the payment of Legislative expenses.

Second.—Mr. DURBORAW voted on the passage of the bill, as the *Legislative Record* shows, p. 322. By a mistake, his name is not in the *Journal*. The *Record* is an official paper, and was printed at the time the proceedings took place. But if he had been absent, and not voted, there would have been no force in the charge, for the bill, in its then shape, contained no such provision as the *Compiler* mentions. THAT is a falsehood, out of the whole cloth.

Third.—It is said that he voted for the Report of the Committee of Conference, and that the Report continued the $700 salary to members. THIS IS FALSE. The Report says not a word on the subject, and the defeat or adoption of the *Report* could not have affected the question of pay. A Committee of Conference considers only points of difference between the two Houses. The two Houses had not differed on the question of Compensation. Hence it was not before the Committee, and was not in their report, directly or remotely. When the subject was before the House, Mr. DURBORAW uniformly voted with the friends of Repeal—Nill, Hottenstine and others. He was out-numbered, and failed to effect his purpose. Yet he used every effort to do so.

We have never seen more unblushing and infamous falsification than is found in the last Compiler (the 19th) on this subject,—but such malice and injustice will re-act against its authors.

☞The *Compiler* is fighting Mr. DURBORAW blindly. Hence it often finds itself talking "without the book," and AGAINST it. It is so, with regard to the Appropriation bill, and the report of the Committee of Conference on it—as we have elsewhere shown.

Another instance of its perversion of facts is this: It finds fault with Mr. DURBORAW for having voted for a motion to make the pay $5 a day. Mr. DURBORAW did this, *after he had failed to get the pay lowered from* $700 *to* $500. He supported the $5 per diem as *the next best thing*.

The *Compiler* said, some two or three weeks ago, that the last session was 110 days long, and that the per diem would have made the compensation $550. Last week, it says the session was 105 days long, which would have made the pay $525. This shows its inconsistency, and how little facts are regarded. But even in this matter, it is in fault. The *fact* is—the session was just 101 days long, as the Journal shows, representing $505 pay. The session need never exceed that. And the per diem system would have been nearly as effective in keeping down the pay as the $500 absolute compensation. In case of a shorter session, the pay would have been LESS. But Mr. DURBORAW went for the $500 absolute; and, failing in that, went for $5 per diem, as next best. Where was the wrong of that? We ask every right-thinking man.

☞The *Compiler* says that Mr. DURBORAW, in giving the extra $200 to the County, intended to bribe the voters to re-elect him. One word on that point.

We have high authority for saying that, last year, sundry Democratic politicians urged CHARLES WILL to give his extra $200 to the County. We have been informed that even the Editor of the *Compiler*, shocked as he is now at the "bribery," advised Mr. WILL to that course. Why is it wrong in Mr. DURBORAW to do *now* what it was thought right for Mr. WILL to do? Answer that, if you can, Mr. *Compiler*.

All this fuss about Mr. DURBORAW'S course is for effect, and has not the appearance of good faith to make it worthy of respect.

☞There was great destruction of property at Frederick by the late flood. John Loats and Gideon Bantz, tanners, were the principal sufferers—the loss of the latter being from $2,000 to $3,000; of the former $1,000.

☞The Synod of Baltimore, composed of the Presbyteries of Baltimore, Carlisle, Lewes, Winchester and Potomac will hold their fall session in Alexandria, Va., commencing on the 19th of October.

The State Debt being Paid.

The Governor has issued a Proclamation, as required by law, with regard to the reduction effected in the State Debt. He states that from Nov. 30, 1857 to Sept. 5, 1859—less than two years—the State Debt has been reduced $1,137,155 36, as follows:

Loan of April 11, 1848,	$44,550 00
Various 5 per cent. loans,	1,047,288 26
Relief Notes paid,	41,071 00
Interest certificates paid,	4,296 10
	$1,137,155 36

This is at the average rate of over HALF A MILLION A YEAR. Besides this, Eleven Millions and a fraction over were obtained for the Public Works—so that the actual reduction the last four years has been over TWELVE MILLIONS OF DOLLARS! Next year, or at farthest, the year after, the State Tax will be reduced to *Two Mills*. A bill for that purpose passed the House last winter, but was strangled in the Democratic Senate. These Democratic politicians made all our debt, and appear to feel sad at the dwindling of their old acquaintance. Still, it must dissolve, and is dissolving—thanks to the courage and determination of the People's Party. While the Democrats had unlimited sway in the State, debts never came down, or taxes. Now, both are on the decline. This is a significant fact.

☞The *Compiler* is fairly demented on the subject of Mr. DURBORAW'S vote. It raves like a madman. All this is very amusing. Mr. DURBORAW is a fair, straight-forward man. He pursued a straight-forward course in the Legislature, turning neither to the right nor left. This amazes such politicians as the Editor of the *Compiler*, who is used to twisting about on all subjects, and is so *unscrupulous* in his political action, that he cannot understand a man's going right ahead, like Mr. DURBORAW, regardless of the tricks and dodges of cunning contrivers. But it does not amaze plain, sensible men. Mr. DURBORAW always voted consistently, and with the friends of a reduction of the pay to $500. He failed to get this measure adopted. He then voted for the next best measure—$5 a day. He failed in that; and then gave the extra $200 to the County. This is all plain, simple, and clear. There is no mystery about it. He redeemed his pledges—did what was right—and has gained for himself a high reputation among fair-thinking men every where.

☞The *Compiler* professes to be shocked at Mr. DURBORAW'S having voted against a proposition to reduce the pay of members to $1 50 per day. There were three objections to it. FIRST.—It was not offered in good faith, and was *offered by an enemy to all reduction of pay*. SECOND.—He was not pledged to go for any reduction below $500 per session. THIRD.—The pay, $1 50 per day, would be totally inadequate. If it were adopted, none but rich men could afford to go to the Legislature, and a direct temptation would be offered members to make, by improper means, at least as much as will pay a man's necessary expenses.—Either of these reasons would have been sufficient to justify a vote against the measure. All combined are overwhelming.—No man of sense can complain of that vote.

☞In SIX places, the *Compiler* of Monday asserts the falsehood that Mr. DURBORAW dodged the vote on the final passage through the House, of the General Appropriation bill.

In SIX places, it asserts the falsehood, that his vote for the adoption of the Report of the Committee of Conference, was a vote in favor of continuing the $700 salary.

What is to be thought of an Editor, so brazen-faced as that? Surely, no faith can be placed in any of his statements, after such wholesale and persistent falsifications.

☞The Chambersburg Valley Spirit has hoisted the name of Judge BLACK, (Mr. Buchanan's Attorney General) for the nomination at the Charleston Convention, to the Presidency. Judge B. is an able man, but we are very far from having any confidence in the honesty of his political opinions. We, therefore, may be set down as in the opposition, if he is in the field.

☞The steamer Persia which arrived at New York on Monday, encountered terrific storms in crossing the Atlantic. In the first storm, her crank-pin was broken, when two days out, and her commander put back to Cork. After proceeding back 100 miles the weather moderated, and the breakage was repaired. The steamer was then put about again, when reaching the same latitude in which the disaster occurred, she encountered another storm more terrific than the first, but she gallantly ploughed her way through it uninjured, except the crushing of her wheel ports, and reached New York in safety. She had 232 passengers, and the heaviest freight she ever brought.

☞The stabling attached to the U. S. Hotel, at Easton, Pa., took fire on the 17th, from the bursting of a fluid lamp, through the carelessness of one of the drivers of Dan Rice's circus, whose horses occupied the stable at the time. Twelve of them were smothered—loss to him about $5,000.

☞Thomas A Hendricks, a "Popular Sovereignty" man, has resigned the post of Commissioner of the General Land office. The President, it is significantly added, has accepted the resignation. Mr. Buchanan is glad to divorce from him all who have any belief in Popular Sovereignty, or sympathy for Senator Douglass.

The Administration against Popular Sovereignty.

Judge BLACK, Attorney General, has recently published a reply to Judge DOUGLAS' article in Harper's Magazine, on the subject of Popular Sovereignty. Judge Black speaks on behalf of the Administration, and, as he believes, of the majority of the Democratic party. He is severe on Douglas, charges him with inconsistency, and ridicules Popular Sovereignty. He utterly denies that the people of a Territory have any right to prohibit the existence of Slavery. He holds further that, under the Constitution, Slaveholders have an inalienable right to take their Slaves into the Territories; and he denies to Congress or the Territorial Legislature all power to disturb them.

In 1856, Mr. Buchanan held to the doctrine that Congress had not the power to touch the question of Slavery in the Territories, and that the people of the Territories alone had that power. With this understanding of his position, he was elected. Now, he kicks over the platform on which he then stood, and he places himself upon the extreme pro-Slavery ground, that Slavery is above and beyond the people of the Territories, and may be introduced among them *without* and *even against their consent!* What say the advocates of Popular Sovereignty in 1856—those who honestly believed that the Democratic leaders were sincere in their declarations?

The next change the Democratic leaders will take, will be to help to expunge the laws which prohibit the Slave Trade. They are gradually preparing for this change.—Let the public wait and see. Those Democratic leaders are great "institutions."

"That *hereafter* each member of the General Assembly shall receive the sum of $700 per annum, in lieu of the salary now fixed by law."—*General Appropriation Bill of session 1858, page 376 of the Laws.*

☞Above is *the law* relative to the pay of members. It was passed at the session of 1858, when CHARLES WILL, Esq. was the member for this County. It will be observed, the provision is a *permanent* one.—The attempt to change it last session failed—although Mr. DURBORAW supported the proposition to reduce it to $500.

The appropriation bill, when on its final passage through the House, contained no provision either continuing or changing the salary. Neither did the report of the Committee of Conference contain any such provision. Hence the *Compiler's* statement that Mr. DURBORAW, in supporting the Appropriation bill, and the report of the Committee, voted to continue the salary of $700, is false.

☞We have not been able to see in the *Compiler* any mention made of the recent purchase by the Commissioners of the Sinking Fund of $250,000 of the Loans of the Commonwealth, and the consequent reduction of the State Debt to that amount.

We suppose, in the same spirit, that it will not notice or in any way mention Gov. PACKER'S Proclamation, announcing to the People that within the past two years, over a MILLION OF DOLLARS of the Public Debt have been paid.

It is, we have often noticed, the *Compiler's* habit to suppress what it fears to publish. It will be difficult, however, to keep the people from learning that the State Debt is being paid, when official Proclamations are made to that effect.

☞We call attention to the notice of a Patent Pocket Coin Detector, in our paper to-day. When so much counterfeit coin is about, such an article is very important to business-men, and when it can be procured so cheaply, we presume few will be without it.

☞A lawyer, named Peyton, living in Gallatin county, Ky., entered the house of a Mr. Lawrence, of that place, and made dishonorable proposals to Mrs. Lawrence. She answered by discharging a pistol at him, which, however, did no damage. The next day she met him in the street and again fired at him, blowing out one of his eyes. It is supposed Peyton will die.—Lawrence was absent from home, and after shooting Peyton, Mrs. Lawrence went to Indiana, declaring that she would never suffer herself to be arrested.

☞Senator Douglas, in a speech recently delivered at Columbus, Ohio, said:

"Expansion is a necessity of our National existence, and our destiny is, sooner or later, to spread our institutions over the entire Continent. Cuba, Central America, Mexico, and all the islands adjacent to us, will in time be ours, and this will be as it should be an 'ocean bound republic.'"

This is just the talk of an aspiring demagogue who is trying to reach the Presidency. The author has for some time past been manufacturing capital in the Free States, and now thinks it necessary to pay some attention to the South. For this purpose he is inaugurating new issues, and this annexation scheme is one of them.

☞The New York *Times* has published a list of the suicides which have been recorded in the papers of the United States during the last six weeks. The number is fifty-three in which life was actually taken, and twenty more unsuccessful attempts. Domestic trouble was the cause in a majority of the cases.

☞James Sawin, a revolutionary pensioner, died in Westminster, Mass., on Friday last. He was born in Worcester in 1761.

☞Mr. Greeley, in his last letter from California, says that J. C. Fremont is taking about five thousand dollars per week out of his mines at Mariposa.

☞Read the Advertisement of DR. SANFORD'S Liver Invigorator.

NEWSPAPERARCHIVE.COM

THE ADAMS SENTINEL AND GENERAL ADVERTISER.

Samuel Durboraw, Esq

We have repeatedly alluded to the high standing of Mr DURBORAW at Harrisburg, and to the fidelity with which he discharged the duties of the place In confirmation of what we have said, we publish the following voluntary testimony from a gentleman of distinction in the Western part of the State—Gen WILSON, of Beaver county, who served with Mr DURBORAW We publish it, not because Mr DURBORAW needs any endorsement, but to show in what esteem he is held by those who know him both at home and abroad —

MR EDITOR —Having noticed in the public journals the renomination of Mr DURBORAW for the Legislature, permit me to congratulate you and the people of Adams county, upon the wisdom of their selection It was my fortune to serve with him during the last session, and to his high moral character, integrity and sterling worth as a man, and the uniform attention and faithfulness which characterized his course as a Representative, every member of that session can bear witness Never shrinking from any responsibility, kind and courteous in his intercourse with his fellow members, he won the esteem of all Ever watchful of the interest of his constituents, and beyond suspicion of corruption he was a member of whom any constituency might be proud If the people of your County are desirous of retaining the services of a worthy, judicious, and reliable Representative, let them re elect Mr D, which I sincerely trust they will and in so doing they will never find cause for regret

Very respectfully, yours &c
JOSEPH H WILSON,
Beaver, Beaver Co, Pa

☞The disputed boundary question which has arisen between us and the British government is one that is not to be soon or easily settled It has, unfortunately, become complicated with a question of national courtesy The seizure of the island by one party is regarded by the other as a breach of national comity and such it would certainly have been considered by Mr Marcy as one of his diplomatic letters on the subject shows But this point may and probably will be got over by a disavowal on the part of this government of the proceedings of General Harney The assertion made, and reiterated in some of our journals, that the act was done by order from this government is not entitled to credit, neither was the movement made by the advice or even with the knowledge of our boundary commissioner Mr Campbell

General Harney may have been actuated simply by a desire to afford protection of our settlers on the island, irrespectively of the disputed title But still, it was more easy for General Harney to take such a step than for this government to retract it The public feeling especially on the Pacific coast, has become excited on the subject, and it much more readily affects the national interests and honor than any thing connected with the chronic Musquito or the Bay Islands question

At the last advices Captain Pickett was to be reinforced, and the British fleet was under orders not to permit the landing of more American troops Captain Pickett had also under his orders from General Harney determined to sacrifice his sixty six men in an attempt to prevent the landing of British troops If Governor Douglas is half as much of a savage as our Frazer river people represent him he has, ere this tested the pluck of Capt Pickett

WASHINGTON, Sept 20 —It is supposed that Lt Gen Scott will reach Victoria by the 16th of October where an interview with Gov Douglas and other British authorities upon the subject, not of the boundary dispute, with which neither he nor they have anything to do, but of the more pressing and critical question of national comity, which has been raised by the precipitate action of Gen Harney

It is not probable that the British authorities of Vancouver and Columbia will take any rash and decisive steps until they receive orders from England in reply to the dispatches taken out by Col Hawkins—The interval may if Gen Scott arrive at Victoria in time be usefully employed in a negotiation through which it may be mutually agreed that the forces of both parties shall be withdrawn—that is that the question of courtesy shall be settled by a return to the *status in quo ante* Gen Scott's skill in matters of military etiquette has often been displayed with great advantage to the country

But it is to be regarded as certain that Lord Palmerston viewing the act of General Harney as an indignity to the British government will promptly send orders for the dislodgment of our troops from the island of San Juan at all hazards Unless the question of comity be settled by General Scott in the manner above referred to a collision will probably occur and 'American blood will be shed on American soil' whereupon this country will be involved in a serious difficulty with Great Britain The orders in reference to the islands in dispute, which were issued during the late administration, were binding on General Harney inasmuch as they had not been revoked or modified

☞Our latest accounts from the seat of difficulty in our north west possessions, to which Gen Scott has been dispatched, is that nine companies of U S forces, with a battery of eight 32 pounders, had landed on San Juan Island and were throwing up fortifications under the direction of Gen Harney The House of Assembly of British Columbia on the 12th adopted an address to Governor Douglass, urging him to demand from the U States the withdrawal of all her troops, and claiming the Island as British Territory Gen Harney is determined to defend the Island, and will call for volunteers from the Territories if attacked The British Assembly have passed a resolution urging the Governor to form volunteer military companies All was still quiet at the last dates, and it is to be hoped when Gen Scott arrives there, the matter may be settled, if hostilities should not previously commence It would be lamentable if two great nations like the U States and England should be thrown into conflict by this affair

☞There is a field of broom corn in the vicinity of Rockford, Ill, of nearly 800 acres Ordinarily three acres will produce a ton At this estimate the crop this year will be worth $20,000

PUBLIC MEETINGS.

SECOND WEEK

In addition to the notices given of public meetings in this County, published on our first page to day, we are authorized by the County Committee, to announce that the following meetings will come off, as follows, and will be attended by public speakers who will discuss the prominent topics of the canvass

Abbottstown, Monday afternoon, Oct	3
Heidlersburg Tuesday Evening,	4
Middletown Wednesday "	5
Latshaw's Hotel, Thursday "	6
Mentz's " Friday "	7
Round Hill, (L Livingston's,) Saturday afternoon	8
Hunterstown Saturday Evening,	8
Gettysburg, Monday Evening	10

☞It is expected that Mr COCHRAN will speak at Abbottstown, on the 3d of October

☞The Hon Nathaniel P Banks was renominated for Governor, on Tuesday last, by the Republicans of Massachusetts

☞The Report of the Adams County Fire Insurance Company will appear next week

☞We have received from G G EVANS No 439 Chestnut st, Philadelphia, copies of the Life of David Crockett, written by himself, and of 'Three per cent a month or the Perils of Fast Living,' a warning to Young Men, by Charles Burdett ' We have been considerably amused with the unique style of Crockett and had some hearty laughs over it The work of Mr Burdett is one which every young man should read—filled as it is with wholesome truths Either of these books will be forwarded by Mr EVANS, on the receipt of $1, and 21 cents to pay the postage

☞Dan Rice's great Show is on hand and will be in Gettysburg on Tuesday the 4th of October We have heard a great deal of the superiority of Dan Rice as a humorist and as this is said to be his last appearance he will no doubt attract a crowd The programme appears to be an interesting one

MODERN REFORMERS IN COUNCIL —A dispatch from Buffalo, dated Sunday, says

A convention of self styled reformers has been sitting in this city for two days past comprising the leading abolitionists spiritualists free lovers, infidels, fanatics and women's rights men and women of the country They have been assiduously searching for the origin of evil and its cure while their speeches for the most part have been disgusting and blasphemous

Married,

On Thursday evening the 22d inst in Fairfield by Rev J R Warner Mr ANDREW MARSHALL to Miss HELEN M KNOX—both of Fairfield

Died,

On the 17th inst after a long and severe illness Mr MICHAEL A SLAGLE of Oxford township aged 45 years 11 months and 2 days

On the 14th inst Mr FRANCIS ELLIN, of Oxford township aged about 75 years

On the 6th inst Mr DANIEL HICKS of Huntington township aged 77 years 7 months and 10 days

At the residence of Jesse Cook near York Springs this county on the 14th inst very suddenly of disease of the heart SAMUEL B WRIGHT eldest son of Wm H Wright in the 2 th year of his age

On Saturday night last at 11 o'clock pm CHARLES son of Mr A B Prior of this place aged about 15 years He had his heel dreadfully injured about ten days ago at the turn table of the Railroad from which tetanus ensued and death finally relieved him from his sufferings

At Schenectady N Y on Wednesday last HAPPILLA daughter of Dr C H Van Patten and grand daughter of the Editor of this paper aged 2 years

On the 5th inst near Arendtsville SARAH CATHARINE WAGONER aged 15 years 11 months and 26 days

On the 17th inst SARAH LOUISA daughter of John Kelly of Mountjoy township aged 2 years 7 months and 16 days

Six Teachers Wanted.

THE School Directors of Hamilton township will meet at the Church School house in the town of East Berlin on MONDAY THE 10TH DAY OF OCTOBER NEXT at 10 o clock A M for the purpose of employing Teachers for the several Schools in said district

Sept 26—td] B HILDEBRAND Secy

Notice to Assessors.

THE Assessors elected at the last Spring Election are hereby notified to attend at the Commissioners Office in the Borough of Gettysburg to receive Blank Assessment Duplicates and the necessary instructions as follows —The Assessors of Union Conowago Berwick and Berwick borough Oxford Hamilton Reading Mountpleasant Germany Straban and Mountjoy will attend on WEDNESDAY THE 19th OF OCT NEXT and the Assessors for the Borough Cumberland Freedom Liberty Hamiltonban Franklin Butler Menallen Tyrone Huntington and Latimore will attend on THURSDAY THE 20th OF OCT NEXT By order of the Commissioners, J M WALTER
Sept 26 —td Clerk

Millinery Removed.

MISS S C HOWARD would respectfully inform the Ladies of Gettysburg and of the country that they will find her in Chambersburg street opposite Mr Buehler's Drug Store, at the residence of Mr Lekemode

She intends going to Philadelphia this week for the Fashions, and will have on hand a large assortment of ready made BONNETS and Millinery Goods Ladies will do well to call and see for themselves

Gettysburg Sept 26 3t

Fall Millinery.

MISS McCREARY will open to morrow (Tuesday) a large assortment of BONNETS and FANCY GOODS suitable for the season, and invites the Ladies to call and examine her assortment which is composed of the latest styles and most fashionable Goods of the Season and which she is prepared to sell at the very lowest Cash prices Sept 19

Stray Heifers.

TWO HEIFERS strayed from the subscriber, about five weeks ago—one a yearling the other about ten months old—both red & white spotted Any person having them in possession will please give information to the subscriber DAVID ZIEGLER

Gettysburg, Sept 19 3t

MEDICAL IMPOSSIBILITIES

For a long time a certain class of diseases have baffled the skill and practice of the most eminent members of the regular medical faculty Foremost among these we might instance epilepsy or falling fits It is only recently the skill and inventive genius of an eminent chemist of Baltimore Md through a fortunate circumstance, found the means of a cure We allude to a preparation called the VEGETABLE EXTRACT EPILEPTIC PILLS invented and prepared by Dr SETH S HANCE This Baltimore street Baltimore Md. Since their introduction their use has been attended with the happiest results, and hundreds have been restored to the full enjoyment of health from Among those we might enumerate Mr Hance's own son, four of whom had been afflicted with Mr ... suffered from ... never knowing what it was to pass a week without having an attack and often falling in the streets of Huntsville He is now fully restored and has not had an attack for more than a year Dr Hance's Pills have been the same as ... this cure These Pills also cure all modifications of fits Spasms Cramps &c and are very serviceable for persons of weak nerves Dr Hance sends them to any part of the country on the receipt of a remittance Price one box $3 two $5 twelve $24— Address Seth S Hance 108 Baltimore street Baltimore Md
Sept 26—1m

The Great English Remedy!

SIR JAMES CLARKE'S

Celebrated Female Pills,

Prepared from a prescription of Sir J Clarke M D, Physician Extraordinary to the Queen

THIS well known medicine is no imposition but a sure and safe remedy for Female Difficulties and Obstructions from any cause whatever, and although a powerful remedy, it contains nothing hurtful to the constitution

TO MARRIED LADIES it is peculiarly suited It will in a short time bring on the monthly period with regularity

In all cases of Nervous and Spinal Affections Pain in the Back and Limbs Heaviness Fatigue on slight exertion Palpitation of the Heart Lowness of Spirits Hysterics Sick Headache Whites and all the painful Diseases occasioned by a disordered system these Pills will effect a cure when all other means have failed

These Pills have never been known to fail where the directions on the 2nd page of pamphlet are well observed

For further particulars get a pamphlet free of the agent

N B—$1 and 6 postage stamps enclosed to any authorized agent will insure a bottle containing over 50 pills by return mail

Sold by A D BUEHLER Gettysburg [Jan 13—1y

The Markets.

GETTYSBURG—SATURDAY LAST

Superfine Flour	$5 00
Wheat	1 11 to 1 20
Corn old Yellow	70
Rye	70
Rye Flour	3 25
Buckwheat	51
Buckwheat Meal	2 00
Clover Seed	4 50 to 5 00
Timothy Seed	1 50 to 1 70
Flax Seed	1 25
Barley	60
Oats	30
Plaster of Paris per ton	7 00

BALTIMORE—FRIDAY LAST

Flour	$4 94 to 5 00
Wheat	1 20 to 1 40
Rye	88 to 90
Corn	80 to 82
Oats	3 to 35
Cloverseed	5 25 to 5 75
Timothyseed	2 7 to 2 25
Beef Cattle	00 to 1 12
Hay (in bundles)	16 00 to 18 00
Do (loose)	12 00 to 15 00

YORK—FRIDAY LAST

Flour per barrel	4 75
Wheat per bushel	1 10@1 30
Rye	75
Corn	75
Oats	30
Clover Seed	4 75
Timothy Seed	2 25
Plaster of Paris per ton	6 50

HANOVER—THURSDAY LAST

Flour per bbl from Wagons	5 00
Wheat per Bushel	1 10@1 20
Rye	75
Corn	75
Oats	3
Clover Seed	5 00
Timothy Seed	1 75
Plaster Paris per ton	6 50

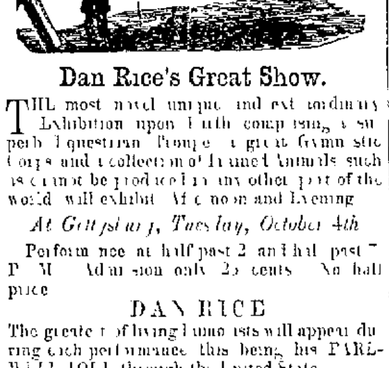

Dan Rice's Great Show.

THE most novel unique and extraordinary Exhibition upon Earth comprising a superb Equestrian Troupe a great Gymnastic Corps and a collection of Trained Animals such as cannot be produced in any other part of the world will exhibit Afternoon and Evening

At Gettysburg, Tuesday, October 4th

Performance at half past 2 and half past 7 P M Admission only 25 cents No half price

DAN RICE

The greatest of living humorists will appear during each performance this being his FAREWELL TOUR through the United States

A Performing Rhinoceros the only one ever trained in any age or country An Elephant that walks the tight rope Highly Trained Horses Gymnasts and Acrobats! Daring Riders! Gorgeous Pageantry Performing Syrian Cattle and Trained Languages Artistes Artistes Artistes A MAGNIFICENT BAND! THE ORIGINAL COMIC MULES!

The funniest animal in creation and an infinite variety of other sterling attractions are combined in this LEVIATHAN EXHIBITION which is more extensive more brilliant and more satisfactory than any other Show which has yet visited this State ☞See large and small pictorial and descriptive bills and lithographs for full particulars

REMEMBER —This is DAN RICE's last appearance as a humorist

This show fulfills its promises and performs all it advertises

THE GRAND CAVALCADE consisting of the entire retinue of the Establishment and the Animals GREAT DEN drawn by twenty black Pennsylvania Horses will enter town about 10 A M accompanied by the KEYSTONE BRASS BAND led by the exquisite bugler Prof CAYHAM C H CASTLE, Agent

Sept 26 td

Just in Season!

GIVE US A CALL!—The undersigned have just received from the cities an immense stock of CLOTHS CASSIMERES CASSINETS VESTINGS in all varieties &c suitable for the season which they offer to the public at unprecedentedly low rates

' They ask a call
To convince all —

of the truth of this assertion No trouble to show goods and give prices A large lot of READY MADE CLOTHING also selling cheaper than ever

Garments made up for men and boys as usual in the very best manner and according to any style desired The work being done in their own establishment they are always enabled to warrant it Remember, their place of business is the large and commodious room adjoining Cobean & Culp's on Chambersburg street JACOBS & BRO,
Sept 26 —tf Merchant Tailors

Patent Pocket Coin Detector,

FOR testing the various kinds of Gold and Silver Coins

It is admitted by all to be the most perfect thing of its kind ever offered to the public It is so small that it can be carried in the pocket without any inconvenience

Every Merchant should have it! Every Store keeper should have it! Every Mechanic should have it! Every man in business should have it! A Warrantee goes with every one that is sold PRICE ONE DOLLAR post paid to any part of the United States

AGENTS WANTED —An Agent wanted in every County in the United States to whom a liberal discount will be made Address
IMLAY & BICKNELL
Sept 26 Box 1155 Philadelphia Pa

Real Estate Agency.

THE undersigned has made arrangements to open in Gettysburg an AGENCY for the sale of REAL ESTATE to which he invites the attention of persons wishing to sell or purchase Farms or Real Estate I have provided a Book in which will be registered (for a reasonable charge) a general description of such properties as parties wish to dispose of at private sale This Register will be open to those desirous of purchasing properties free of charge Searches as to ownership terms &c will be invariably observed when desired Properties will also be extensively advertised under special contract

☞All necessary information can be obtained upon application to the undersigned at his residence in Gettysburg

Sept 12 —tf DANIEL PLANK

Valuable Town Property

AT PRIVATE SALE —I will sell at Private Sale the property in Chambersburg street known as the TEMPERANCE HOUSE Terms accommodating
GEO ARNOLD
Gettysburg Sept 19 3t

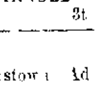

For Sale,

A HOUSE AND LOT in Hunterstown Adams county The building is a two story FRAME BUILDING very convenient has nine rooms There is a very good Stable on it large enough to hold 4 or 5 animals carriage shed hog pen &c

The terms will be made known on application to Col JAMES L NEELY near Hunterstown
HANNAH L NEELY
Sept 19 3t

Notice.

LETTERS of Administration on the Estate of MARGARET SHEFFER late of Conowago township Adams county Pa having been granted to the subscriber residing in Heidlersburg township York county he hereby gives notice to all persons indebted to said Estate to make immediate payment and those having claims against the same are requested to present the same, properly authenticated for settlement
HENRY SHEFFER Admr
Sept 19 6t

Gettysburg Female Seminary.

THE Winter Session of this Institution will commence on the second Monday of October, (Oct b r 10th) For further particulars enquire at the residence of Rev D EYSTER Baltimore Street
Gettysburg Sept 12 3t

Five Dollars Reward.

THE undersigned offers the above Reward to any person who will bring back to him a STRAY MARE which left his premises at Fayetteville Franklin county on the 1st of August—She is a dark iron grey Mare Colt 2½ years old I will also settle all charges
D M LONG
Sept 12 3t

House and Lot for Sale.

I WILL sell a small DWELLING HOUSE and LOT in Chambersburg street, Also several Building Lots in the Borough GEO ARNOLD
Gettysburg Sep 5 tf

FOR SALE.

THE subscriber offers to sale the FARM, late of Col CAMPBELL deceased, situate two miles east of Gettysburg, on the public road leading to East Berlin containing

188 ACRES AND 77 PERCHES

The Farm is well calculated for division into TWO SEPARATE FARMS having erected thereon two sets of Buildings, is handsomely located and very conveniently laid out Access is had to each field from a lane which passes through the Tract dividing it into equal parts There is abundant and never failing water to each set of the improvements sufficient for Meadow TWO ORCHARDS of choice fruit and of great variety There are about 40 Acres of good thriving timber, lying in sight of own and there is no encroachment upon the entire premises

I will sell the farm entire or will divide it to suit the wishes of those desiring to purchase Persons desiring to obtain a pleasant home can obtain a bargain by calling soon as I have determined to part with the property The premises will be shown to such as wish to be suited with homes by calling on the subscriber residing in Gettysburg
Sept 5 —tf WM KING

FAIRVIEW FARM

At Private Sale.

A VERY DESIRABLE PROPERTY—This Farm is situated on the Mummasburg Turnpike adjoining the Borough of Gettysburg and is in sight of the Railroad Depot containing 111 Acres and 70 Perches more or less 12 Acres of which are covered with timber and about 20 Acres of Meadow

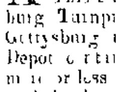

The Improvements are a two story Weatherboarded House with a one story Back building a good Barn Mechanics shop and other Outbuildings—all in good order From the piazza of the house you have a full view of the town and can see the Cars arriving and putting The land is mostly the red soil is of good quality and is susceptible of a high state of cultivation Lime can always be had at the Railroad Depot one mile distant at 12½ cents per bushel There is a young Apple and Peach Orchard and a great variety of fruit in the yard A well of water at the door and a never failing spring at the barn This property with very little expense can be made a very desirable and most beautiful country residence well calculated for a vineyard and vegetable farm

☞I will sell cheap and on the most accommodating terms It will be shown to any person by Mr SIPES living on the premises, or myself, residing in town
GEORGE ARNOLD
Gettysburg Sept 5 tf

VALUABLE FARM

At Private Sale

THE subscriber is desirous of disposing of his FARM and will do so on very favorable terms to the purchaser It is situated in Franklin township Adams county adjoining lands of James Ewing Wm Settle, and Benjamin Deardorff containing

150 Acres, more or less,

of which from 15 to 20 Acres are in excellent Woodland The Improvements

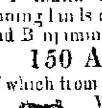

are a two story LOG HOUSE a BANK BARN, with sheds all round a good well of water, a great variety of Fruit Trees, Apple Peach, Cherry, Quince, &c The farm is in excellent order and the Meadow land is considered the best in the neighborhood Marsh creek runs through the farm It has been pretty heavily limed

Any person desirous to view the premises, can call on the subscriber residing thereon, who will give all information as to terms
ANDREW THOMAS
July 4 tf

Stoves for Sale.

A FEW STOVES on hand and for sale by
GEO ARNOLD
Sept. 5 2m

AGRICULTURAL IMPLEMENTS of every kind including the 'Universal Feed Cutter,' Improved Premium Eagle Plough Corn Sheller manufactured at Chicopee Falls Mass, for sale by
SHEADS BUEHLER & KURTZ

STOVE PIPE of all sizes, made to order at BUEHLER'S, in Chambersburg st,

PROCLAMATION.

WHEREAS in and by the Act of the General Assembly of this State entitled "An act to regulate the General Elections of this Commonwealth" enacted on the 2d of July 1839 it is enjoined on me to give Public Notice of such Election to be held and to enumerate in such notice what officers are to be elected I ISAAC LIGHTNER Sheriff of the County of Adams do therefore hereby give this public notice to the Electors of the said County of Adams that a GENERAL ELECTION will be held in said County on the SECOND TUESDAY OF OCTOBER NEXT (the 11th) in the several Districts composed of the following Townships viz

In the First district composed of the Borough of Gettysburg and the township of Cumberland at the Court house in Gettysburg

In the Second district composed of the township of Germany at the house now occupied by Peter Lingenfelter in the town of Littlestown in the township of Germany

In the Third district composed of the township of Oxford at the house of Widow Miley in the town of New Oxford

In the Fourth district composed of the townships of Latimore and Huntington at the house of Caleb E Hildebrand in the township of Huntington

In the Fifth district composed of the townships of Hamiltonban and Liberty at the Public School house in Millerstown

In the Sixth district composed of the township of Hamilton at the house now occupied by Henry Hoffman in the town of East Berlin

In the Seventh district composed of that part of Menallen not included in the Ninth district at the public school house in the town of Bendersville

In the Eighth district composed of the township of Straban at the house of Jacob L Grass in Hunterstown

In the Ninth district composed of the township of Franklin and that part of Menallen ... at the house of Joseph Benner in Franklin township

In the Tenth district composed of the township of Conowago at the house of John Busbey in McSherrystown

In the Eleventh district composed of the township of Tyrone at the house of Allen M Cool in Heidlersburg

In the Twelfth district composed of the township of Mountjoy at the house of Victor Hause in said township

In the Thirteenth district composed of the Township of Mountpleasant at the public School house in said township situate at the cross roads the one leading from Oxford to the two Taverns the other from Hunterstown to Hanover

In the Fourteenth district composed of the township of Reading at the public School house in Hampton

In the Fifteenth district composed of the Borough and township of Berwick at the public School house in Abbottstown

In the Sixteenth district composed of the township of Freedom at the house of Nicholas Moritz in said township

In the Seventeenth district composed of the township of Union at the house of Lurch Lefever in said township

In the Eighteenth district composed of the township of Butler at the public School house in Middletown in said township

At which time and places will be elected

One Auditor General,
One Surveyor General,
One Senator to represent the District composed of the Counties of Adams, Franklin and Fulton,
One County Treasurer,
One District Attorney,
One County Surveyor
One Member of Assembly,
One County Commissioner,
One County Auditor and
One Director of the Poor

Further attention is directed to the Act of Assembly passed the 27th day of February 1849 entitled An act relative to voting at elections in Adams Dauphin York Lancaster Cumberland Bradford Centre Greene and Erie viz

SECTION 1 Be it enacted by the Senate and House of Representatives of the Commonwealth of Pennsylvania in General Assembly met and it is hereby enacted by the authority of the same—that it shall be lawful for the qualified voters of the counties of Adams Lancaster Dauphin York Franklin Cumberland Bradford Centre Greene and Erie from and after the passage of this act to vote for all candidates for the various offices to be filled at an election on one slip or ticket Provided The office for which every candidate is voted for shall be designated as required by the existing laws of this Commonwealth

SECTION 2 That any fraud committed by any person voting in the manner above prescribed shall be punished by the existing laws of this Commonwealth

Attention is also directed to the following section of the Act of the General Assembly of the session of 1851 entitled An act to provide for the election of Judges of the several Courts of this Commonwealth

SECTION 4 That the election for Judges shall be held and conducted in the several election districts in the same manner in all respects as elections for representatives are or shall be held and conducted and by the same judges inspectors and other officers and the provisions of the act of the General Assembly entitled An Act relating to the elections of this Commonwealth approved the second day of July one thousand eight hundred and thirty nine and its several supplements and all other like laws as far as the same shall be in force and applicable shall be deemed and taken to apply to the election for judges Provided That the aforesaid electors shall vote for judges of the Supreme Court on a separate piece of paper

ALSO—In and by virtue of the 13th section of the act aforesaid every person excepting Justices of the Peace who shall hold any office or appointment of profit or trust under the government of the United States or of any city or incorporated district whether a commissioned officer or otherwise a subordinate officer or agent who is or shall be employed under the legislative executive or judiciary department of this State or of the United States or of any city or incorporated district and also that every member of Congress and of the State Legislature and of the Select or Common Council of any City or Commissioner of any incorporated district is by law incapable of holding or exercising at the same time the office or appointment of Judge Inspector or Clerk of any election of this Commonwealth and that no Judge Inspector or other officer of any such election shall be eligible to any office to be then voted for

Also—that in the fourth section of the Act of Assembly entitled An Act relating to executions and for other purposes ' approved April 16th 1840 it is enacted that the aforesaid 13th section ' shall not be construed as to prevent any militia officer or borough officer from serving as judge inspector or clerk at any general or special election in this Commonwealth

And in and by an Act of the General Assembly of this State passed the 2d day of July 1839 it is directed that the Inspectors and Judges be at the places of their districts on the day of the General Election aforesaid at 9 o clock in the forenoon to do and perform the several duties required and enjoined on them in and by the same act

And be it further directed in and by the act of the General Assembly of this State aforesaid that one of the Judges of each of the different districts aforesaid who shall have the charge of the certificates of the number of votes which shall have been given for each candidate for the different offices then and there voted for at their respective districts shall meet on the third day after the election which shall be on FRIDAY THE 14TH OF OCTOBER aforesaid at the Court house in the Borough of Gettysburg then and there to make a fair statement and certificate of the number of votes which shall have been given at the different districts in the county of Adams for any person for the offices aforesaid

ISAAC LIGHTNER Sheriff
Sheriff's Office Gettysburg
Sept 12 1859 } te

LARD CANS of different sizes now ready and for sale at GEO E BUEHLER'S.

The Gettysburg Railroad.

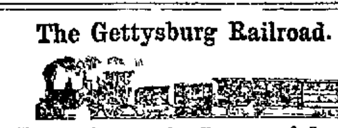

Change of Hours for Running of Trains

Summer Arrangement.

The MORNING TRAIN will leave Gettysburg at 6 50 A M connecting at Hanover Junction with Express train *to* Baltimore at 8 37, and Mail train *from* Baltimore at 9 40, returning to Gettysburg at 12 30 noon, with passengers from Baltimore York, Harrisburg Philadelphia, and the North and West

The AFTERNOON TRAIN will leave Gettysburg at 1 o'clock, P M, connecting at Hanover Junction with Mail train *to* Baltimore at 3 37 returning to Gettysburg about 6 30 P M with passengers from York Harrisburg, Philadelphia, and the North and West

☞By the above arrangement passengers can go either North or South ... Northern Central Railway both ... noon R McCURDY
April 2

NOTICE.

LETTERS of Administration on the Estate of JACOB P PENSYL late of Butler township, Adams county, having been granted to the subscriber, residing in the same township he hereby gives notice to all persons indebted to said Estate to make immediate payment and those having claims against the same are requested to present the same properly authenticated for settlement
EDWARD STAY,
Aug 27

Cook Stoves

Andrew ... would ... inform the public that he now has a lot of COOK and PARLOR STOVES which he ... at prices to suit the times Sept 5

Farmers & Mechanics Savings Institution of Adams County, Gettysburg, Pa

WEALTH COMES BY SAVING

DEPOSIT your surplus Funds in this Institution and receive interest at the rate of from two to five per cent This institution offers a safe convenient and profitable deposit to all classes of people
July 4 1859 tf

Grain and Produce House,

ON CHAMBERSBURG STREET

THE undersigned having purchased the large building in the rear of his store on Chambersburg street known as "Camp's Brewery has converted it into a Produce Ware House and is now prepared to receive all kinds of Grain and Produce, to wit

FLOUR, WHEAT, RYE, CORN,

Oats Seeds &c, for which the highest market price will be given

☞To accommodate those who may prefer it I will also receive on COMMISSION and forward Produce of all kinds, having made arrangements for that purpose with a responsible House in the City

I will also continue my Grocery and Variety Store, and will keep on hand

Groceries

of all kinds Salt Coffee Sugar Molasses, Teas Rice Oils Spices Fish, Cedar ware &c Having just received a very large supply purchased on remarkably favorable terms I am prepared to furnish Country Dealers very cheaply and will sell at all times WHOLESALE AND RETAIL The public are invited to call before purchasing elsewhere as I am determined to sell as cheap as the cheapest on the principle of 'Quick Sales and Small Profits "
JOHN SCOTT
Sept 19 tf

Cannon & Adair's

NEW MARBLE WORKS,

CORNER of Baltimore and East Middle street, directly opposite the new Court House Gettysburg Having ... from Philadelphia ... competent to execute all work in the best style of the art we would ... the attention of the public who ... require anything in our line ... with a call and examine ... work. We are prepared ... Monuments Tombs and Headstones Marble Mantles, Slabs ... other work appertaining ... at the lowest possible prices ... to guarantee that our work ... put up in a manner substantial ... to be best to be seen ... every improvement which ... suggested is availed of ... guarantee that our Cement ... work shall be so effectually ... affected by frost but shall ... for years that erectness of position given at ... completion of ... gracefulness and symmetry
Oct 25 tf

Marble Yard Removed

THE subscriber having ... of business to ... distance below St James ... to the public that ... to furnish all kinds of ... as Monuments Headstones ... variety of style ... Mantles ... invite those ... before purchasing elsewhere
March 21 tf] WM ...

Lime! Lime!

JOHN SCOTT has ... constantly kept the ... and sell it at ... Hotel He will ... any quantity, at the lowest prices. The situation is a very convenient one for hauling His store is in Chambersburg street opposite Christ Church where all orders will be received, and promptly attended to [Sept 5 —tf

Second Arrival.

A. SCOTT & SON have just received a new and choice selection of SEASONABLE GOODS such as Challis and Lawn Robes Ducals, &c Also a variety of Mantillas very cheap, Bonnet Trimmings, Brown, Hats &c &c

☞Call soon at the New Store of
June 6 A SCOTT & SON

Lumber.

A LARGE assortment of Dry River White Pine Lumber, of every quality, can be had at the yard of
SHEADS, BUEHLER & KURTZ.

WORKED FLOORING best quality for sale at the yard of Sheads, Buehler & Kurtz Also Sash, of every size, Doors, Shutters Blinds, etc

ANY QUANTITY OF VESTS—embracing Satin Velvet Silk Italian Cloth, Marseilles and in fact every imaginable kind to be had cheaper than ever at PICKINGS

FLOUR AND FEED always on hand, of the best quality and sold at the smallest profits at NORBECK & MARTIN'S

HOUSE SPOUTING and TIN ROOFING promptly attended to by *GEORGE E BUEHLER*

Professional Cards.

DAVID A. BUEHLER,
ATTORNEY AT LAW,

OFFICE at his residence on Baltimore street opposite the New Court House

WM. B. M'CLELLAN,
ATTORNEY AT LAW,

OFFICE on the south side of the Public Square two doors west of the 'Sentinel' Office

D. M'CONAUGHY,
ATTORNEY AT LAW

Office removed to one door west of Buehler's (Drug & Book Store, Chambersburg street)

ATTORNEY AND SOLICITOR

For Pensions and Patents,

Bounty Land Warrants Back Pay Suspended Claims, and all other claims against the Government at Washington, D C, also American claims in England Land Warrants located and sold or bought and highest prices given. ... to ... in Iowa Illinois, and other ... States and Agents engaged locating Warrants here.

☞Apply to him personally or by letter Gettysburg, Nov 7

A. J. COVER,
ATTORNEY AT LAW,

WILL promptly attend to collections and all other business entrusted to him.—Office between Fahnestocks and Danner and Ziegler's Stores, Baltimore Street Gettysburg Pa [Sept 5.

J. C. NEELY,
ATTORNEY AT LAW,

WILL attend to collections and all other business intrusted to his care with promptness Office nearly opposite Fahnestock's Store, Baltimore street
April 4 tf

J. THORNE CLARKSON,
Attorney & Counsellor at Law,
PORTLAND BLOCK,
Chicago, Illinois

J. Lawrence Hill, M. D.

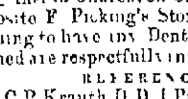

HAS his Office one door west of the Lutheran Church, on Chambersburg street, opposite F Picking's Store where persons wishing to have any Dental operations performed are respectfully invited to call

REFERENCES

Rev C P Krauth, D.D	Prof Muhlenberg,
Prof M. Jacobs,	" M L Stoever,
" H L Baugher,	Dr H S Huber

DR. A. W. DORSEY,

FORMERLY of Carroll county, Md, having permanently located in Gettysburg, offers his professional services to the citizens of the town and surrounding country in the practice of the various branches of his profession Office and residence, Baltimore street, next door to the Compiler office, where he may be found at all times when not professionally engaged

REFERENCES.

Prof Nathan R Smith Baltimore, Md
Rev Augustus Webster D D, Balte Md
Dr J L Warfield
Dr W A Mathias
Jacob Reese Esq
John K Longwell Esq,
C W Wampler Esq } Westminster, Md
Rev Thomas Bowen Gettysburg

Oct 25 6m

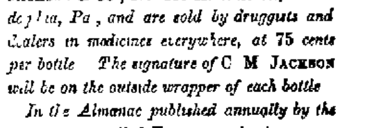

DR. HOOFLAND'S

GERMAN BITTERS,

AND

DR. HOOFLAND'S BALSAMIC CORDIAL,

The great standard medicines of the present age, have acquired their great popularity only through years of trial Unbounded satisfaction is rendered by them in all cases, and the people have pronounced them worthy

Liver Complaint, Dyspepsia, Jaundice, Debility of the Nervous System, Diseases of the Kidneys,

and all diseases arising from a disordered liver or weakness of the stomach and digestive organs, are speedily and permanently cured by the GERMAN BITTERS

The **Balsamic Cordial** *has acquired a reputation surpassing that of any similar preparation extant It will cure,* WITHOUT FAIL, *the most severe and long standing*

Cough, Cold, or Hoarseness, Bronchitis, Influenza, Croup, Pneumonia, Incipient Consumption,

and has performed the most astonishing cures ever known of

Confirmed Consumption.

A few doses will also at once check and cure the most severe **Diarrhoea** *proceeding from* COLD IN THE BOWELS

These medicines are prepared by Dr C M JACKSON & Co, *No 418 Arch Street, Philadelphia, Pa, and are sold by druggists and dealers in medicines everywhere, at 75 cents per bottle The signature of* C M JACKSON *will be on the outside wrapper of each bottle*

In the Almanac published annually by the proprietors, called EVERYBODY'S ALMANAC, *you will find testimony and commendatory notices from all parts of the country. These Almanacs are given away by all our agents*

☞For sale by A D Buehler and all other Druggists [April 25.—1y

SOAP STONE GRIDDLES for baking Cakes for sale at the Stove Ware Room of Sheads, Buehler and Kurtz These griddles do away with the use of grease in the baking of griddle cakes, and are coming into general use They are adapted, in size, to any Stove [Aug. 8.

FENCING BOARDS, best quality for sale by SHEADS, BUEHLER & KURTZ

COATS—Coats of Cloth, Cassimere, Cashmeret Tweeds Duck Linens, etc, etc at astonishingly low prices at PICKING'S

BLACKSMITH COAL—Best Broad Top, for sale by S B & K

VIOLINS, Flutes Fifes, Accordeons etc at PICKING'S

PANTS PANTS PANTS

OF EVERY quality, from superfine Cassimere, down to Cottonade To secure bargains call at PICKING'S

CIGARS and Tobacco of a superior quality always on hand at the new store of
A SCOTT & SON

BONNETS Ribbons, Flowers and Ruches, for sale at the cheap store of
A SCOTT & SON

KEEP DRY—Umbrellas in endless variety, as cheap as usual at Picking's Store

CEDAR WARE —A large assortment at reduced prices at FAHNESTOCK'S

WALNUT PLANK WANTED —Persons having *Walnut Timber to saw* will do well by calling at the Lumber yard of
SHEADS, BUEHLER & KURTZ

BONNETS, Ribbons and Flowers of every variety, and to suit every taste, to be found cheap at SCHICK'S.

A SMALL FARM
AT PUBLIC SALE.

THE subscriber, desirous of disposing of his FARM, will offer it at Public Sale, *on Friday the 7th of October next*, at 1 o'clock, P. M., on the premises.

It contains 80 Acres, more or less.

The Farm is situate in Hamiltonban township, Adams county, adjoining lands of Hugh McIlheny, Lehman Pfoutz, Wm. Bigham, and others. There are about 20 or 25 acres of Timber, and about 10 acres of Meadow. The balance is all in excellent order, and fine arable land. It lies on the road from McIlheny's Mill to the Millerstown road, at the Church. The Improvements

are a two-story Log Weatherboarded DWELLING HOUSE, a Log Barn, Corn crib, Wagon-shed, Carriage-house, &c. There is a first-rate ORCHARD of choice fruit, of all kinds; two never-failing springs of water near the house.

The terms will be made known on day of sale by JOHN McCULLOUGH.

Sept. 5. ts

STATEMENT OF THE
BANK OF GETTYSBURG,

AS required by the 2d section of the Act of the General Assembly of this Commonwealth, approved the 13th day of Oct., A. D. 1857.

ASSETS.	
Loans and Discounts,	$241,948 52
Specie,	41,377 76
Due by other Banks,	51,165 17
Notes of other Banks,	6,400 38
Stocks,	966 00
Judgments,	15,969 94
Bonds,	6,678 00
Real Estate,	6,400 00
	$370,905 77
LIABILITIES.	
Circulation,	131,970 00
Deposites,	37,640 33
Due to other Banks,	10,887 44
	$180,497 77

Capital $145,150 00.

I, T. D. CARSON, Cashier of the Bank of Gettysburg, being affirmed, depose and say, that the above statement is correct, to the best of my knowledge and belief.

T. D. CARSON, *Cashier.*

Gettysburg, Sept. 5, 1859.

Affirmed before me, this 9th day of Sept., A. D. 1859. GEO. ARNOLD, J. P.

Stray Mare.

BROKE loose from her hitching place at the Camp-meeting at Bermudian Church, 4 miles below Petersburg (Y. S.), on Sunday

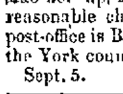

night, August 28th, and has not since been recovered, A SORREL MARE, four years old;—about 14 hands high; has a soft lump on the pastern joint of the left hind leg; no other marks remembered. ☞I will give a suitable reward to any person who will take her up, and give me information, or all reasonable charges if returned to me. My post-office is Bermudian, Adams county, near the York county line. N. C. BINDER.

Sept. 5. 3t

FLOUR & COMMISSION HOUSE,
NO. 101, N. HOWARD STREET,
BALTIMORE.
(ESTABLISHED A. D. 1785.)

WE take this means of reminding our friends in Adams and the neighboring Counties, that we still carry on business at our old Warehouse, where we are prepared to purchase or receive on consignment COUNTRY PRODUCE, especially FLOUR and GRAIN. Our experience and standing, together with our favorable location (our Warehouse being on the line of the Railroad) warrant us in hoping that we shall be able, not only to retain our old customers, but also to extend our business in this section of country.

PETER SAUERWEIN & SON.

Baltimore, Dec. 6. 1y

C. W. SLAGLE & CO.
Commission and Produce Merchants,
Nos. 113 & 138 North Street, Baltimore,

BEING established in the Commission business for a number of years, they solicit consignments and pay particular attention to the sale of GRAIN of all kinds, Flour, Clover Seed, Whiskey and Country Produce generally. We remit proceeds promptly. Tracks from the Northern Central Railroad run into our Warehouses.

Refer to Klinefelter, Seitz & Co., Gettysburg, and E. B. Buehler, Esq.

Jan. 3. 1y

REMOVAL.
Alexander Frazer,
CLOCK AND WATCH-MAKER,

HAS removed his shop to the room on the West side of the Public Square, lately occupied by David A. Buehler, Esq., as a Law Office, where he will always be happy to attend to the calls of customers.—Thankful for past favors, he hopes, by strict attention to business, and a desire to please, to merit and receive the patronage of the public.

Gettysburg, April 4. tf

WASHINGTON HOUSE.
ISRAEL YOUNT, Proprietor.

CORNER of Railroad and Carlisle Streets, immediately opposite the Passenger Depot, Gettysburg, Pa. This new House, recently opened, is now one of the most convenient and best furnished Houses in the interior of the State.

☞Charges reasonable.

Feb. 14. tf

GROVER & BAKER'S
Celebrated Noiseless
FAMILY SEWING MACHINES,
495 Broadway, New York.
181 Baltimore Street, Baltimore.

A NEW STYLE.—PRICES FROM $50 TO $125. HEMMERS $5 EXTRA.

THIS machine sews from two spools, as purchased from the store, requiring no rewinding of thread; it Hems, Fells, Gathers, and Stitches in a superior style, finishing each seam by its own operation, without recourse to the hand needle, as is required by other machines. It will do better and cheaper sewing than a seamstress can, even if she works for *one cent an hour*. Send for a circular. FAHNESTOCK BRO'S, AGENTS.

June 20. Gettysburg.

A Word to the Wise.

DON'T fail to call and see SAMSON'S New Goods, a large and splendid assortment of Men's and Boy's Clothing and Furnishing Goods, an extensive lot of all kinds of Hats, Boots, Shoes and Gaiters, an unrivaled assortment of TRUNKS and Carpet Sacks, some very handsome and new styles. Also, a large and splendid variety of Setts, Breast Pins and Ear Rings, Watches, Musical Instruments, &c. A very handsome and new style of Railroad traveling Bag, in short everything in his line.

After all said and done SAMSON'S is the place to buy your goods at the right prices. A word to the wise is sufficient. Those who wish to buy to sell again will do well by calling, as I can and will sell them goods cheaper than they can buy them in the city.

April 18,

Spring Goods—Fresh Arrival!

FAHNESTOCK BROTHERS have just received a large and choice assortment of Spring Goods to which they invite the attention of buyers. Our stock comprises many new and beautiful styles of

LADIES' DRESS GOODS,

such as are rarely seen, and we are confident that those examining them will acknowledge that they have seldom been offered better goods or as pretty styles.

We have also increased our stock of staple goods, such as MEN'S and BOYS' Wear, Calicoes, Muslins, Delaines, Chintz, &c., in quantity, style and price, unsurpassed. We need not enumerate, but can assure our customers and friends that we are prepared to furnish them with such goods as they may want cheaper than they can be bought elsewhere in the County. ☞Call early and select from our large and varied assortment.

FAHNESTOCK BROTHERS,

April 4. Red Front.

Wholesale and Retail

LIQUOR STORE.—The undersigned respectfully announce to the citizens of Gettysburg and the public generally, that they have opened a new LIQUOR STORE on Railroad street, south side, and midway between the Passenger and Freight Depot, and have made arrangements to keep constantly on hand a full supply of all kinds of Liquors, FOREIGN & DOMESTIC, such as Brandies, Wines, Holland and Domestic Gins, Old Rye and Rectified Whiskey, Champagne, Ginger Brandy, Cherry Brandy, Cordials, Kimmel, Anice, and Wines of every grade.

The above Liquors will be furnished at the most reasonable rates and warranted good.—By strict attention to business and an effort to please, we hope to merit the patronage of the public.

☞All orders promptly attended to.

Feb. 28.—tf COVER & KUHN.

New Spring Goods.

J. L. SCHICK, dealer in Silks, Domestic Goods, Cloths, Cassimeres, Embroideries, Linens, Jewelry, Notions, etc., has returned from the Eastern markets with one of the largest assortments of DRY GOODS ever brought to this place, consisting of all the newest designs and fabrics of the present spring importation. LADIES' DRESS GOODS, plain and figured black Silks, very heavy and fine lustre, cheap; plain and colored figured Silks, a very fine assortment, at all prices; Bareges, Grenadines, Poil de Chene, Satin de Chene, Poplins, Laralas, Paris Organdies, Jaconet Lawns, French Chints, plain and colored Brilliants, Ginghams, Spring Mouslins, English Calicoes, and many other novelties: MOURNING GOODS in great variety, Shawls and Scarfs, beautiful stock; Ribbons and Parasols, new styles, very handsome; Embroideries and WHITE GOODS, very handsome; largest and cheapest stock we have ever received.

MEN'S AND BOYS' WEAR, complete stock, Gloves, Hosiery, Mits and Gauntlets, of all kinds; Domestic Goods, at Eastern prices. JEWELRY, new stock for Spring sales, consisting of the most exquisite styles ever offered in this market.

We would say to our customers and the public generally, that we have opened one of the most elegant and largest assortments of goods ever brought to this market, all of which have been selected with great care and upon the most advantageous terms. We are determined not to be undersold by any. Our motto—"Fair dealing and small profits."

J. L. SCHICK,

S. W. Corner of Centre Square.

April 11.

FRESH FRUITS,
GROCERIES, NOTIONS, &C.

Fruits.—Fruits of every description, as follows—Layer Rasins, Figs, Oranges, Lemons, Dates, Palm Nuts, Filberts, hard and paper shell Almonds, Pea nuts, &c.

Groceries.—A good assortment of Sugars—Loaf, Brown, Powdered and Crushed, Coffee, N. O. Molasses, Syrups of the best quality, Rice, Soda, Starch, Teas, Cinnamon, (ground and unground,) Cloves, Mustard, &c.

Perfumery.—Perfumery of every description, which will be sold low for *Cash.*

Lemon Syrup.—A large lot just received. Any one desiring a cheap, pleasant and healthy drink will do well by purchasing this Syrup.

Tobacco.—All the various kinds of Tobacco, Cigars and Snuff, for sale by Wm. Boyer & Son.

Vinegar.—We have a good quality, as all will say who have tried it.

WM. BOYER & SON.

July 18.

Railroad Store.

J. C. GUINN & BRO., have just received and are opening at their new store on the North-west corner of Centre Square, Gettysburg, a large and complete assortment of Spring and Summer Goods and Groceries.—The ladies particularly are invited to call and examine our superior styles of Dress Goods and Fancy articles, embracing everything coming properly under this head, at prices not heretofore equalled, and in quality surpassed by none.

GENTLEMEN'S WEAR,

of every description, consisting of Cloths, Cassimeres, Cassinetts, Coatings, Vestings, &c., which cannot be surpassed in quality and price.

Our stock of Groceries is also complete, while every other article generally found in a Dry Goods store can be had at the "RAILROAD STORE" of J. C. Guinn & Bro. Believing that the public can suit themselves better here than elsewhere, we invite them to give us a call. For the proof of our assertion, call and examine our stock, even if you don't buy. [April 4.

SHOVELS FORKS & HOES.—A large lot, good and cheap, at the new store of A. SCOTT & SON.

GLASS SELF SEALING FRUIT JARS a new article, at A. SCOTT & SON'S New Store.

MOLASSES, from 37½ to 75 cents per gallon, and Coffees from 12 to 14 cents per pound—tip top articles, and worthy the attention of housekeepers, at DANNER & ZIEGLER, Jrs.

BUILDING MATERIALS—Paints, Oils, &c., always on hand and will be furnished at low rates at FAHNESTOCK'S.

JEWELRY & STATIONERY—any quantity and the best stock ever brought to this place. If you doubt it call in and see for yourselves—at SCHICK'S.

A LARGE assortment of Pannel Plank and Boards—2 in, 1½ in, ¾ in. and ½ in.—all carefully housed, and ready for immediate use—for sale by S. B. & K.

FOR the newest styles of Goods, always call at SCHICK'S.

PERSONS commencing Housekeeping will find it to their advantage to purchase TIN-WARE at BUEHLER'S, in Chambersburg street.

STRAINER MILK BUCKETS can be had at all times by calling at BUEHLER'S, in Chambersburg street.

TIN-WARE, of every description on hand and for sale at GEO. E. BUEHLER'S, in Chambersburg street.

SHAWLS, Stella Mantles, Printed Cashmere, and Delaine Shawls, cheap at the new Store of A. SCOTT & SON.

May 23. Opposite the Eagle Hotel.

STONE FRUIT JARS, Pitchers, Jugs, etc. at A. SCOTT & SON'S.

HENRY B. DANNER. WAYBRIGHT ZIEGLER.

NEW FIRM—NEW GOODS.

THE undersigned have entered into Partnership in the Hardware and Grocery business, at the Old Stand of DANNER AND ZIEGLER, in Baltimore street, under the name style and title of DANNER and ZIEGLER, Jrs., and ask, and will endeavor to deserve, a continuance of the patronage of the Old Firm, as well as any quantity of new custom.

They have just returned from the Cities with an immense stock of Goods—consisting, in part, of

Building Materials, such as Nails, Screws, Hinges, Bolts, Locks, Glass, etc., etc.

Tools, including Edge Tools of every description, Saws, Planes, Chisels, Gouges, Braces and Bits, Augers, Squares, Guages, Hammers etc., etc.

Blacksmiths will find Anvils, Vises, Rasps, Files, Horse-shoes, Horse-shoe Nails, etc, with them, very cheap.

Coach Findings, such as Cloth, Canvas, Damask, Fringes, Cotton, Moss, Oil-cloth, Springs, Axles, Hobs, Spokes, Felloes, Bows, Poles, Shafts, etc., etc.

Shoe Findings—Tampico, Brush and French Morocco, Linings, Bindings, Pegs, Lasts, Boot-trees, etc., with a general assortment of Shoemaker's Tools.

Cabinet maker's Tools—a general assortment; also, Varnish, Knobs, etc., etc.

Housekeepers will also find a large assortment of Knives and Forks, Britannia, Albata and Silver Plated Table and Tea Spoons, Candlesticks, Waiters, Shovels and Tongs, Sad-irons, Enameled and Brass Kettles, Pans, Tubs, Buckets, Churns, Carpeting, etc., etc.

Also, a general assortment of Forged and Rolled IRON, of all sizes and kinds, Cast, Shear, and Blister Steel, which they will sell as cheap as the cheapest.

Groceries—a full and general assortment, such as Crushed, Pulverized, Clarified, and Brown Sugars, New Orleans, West Indies, and Sugar-house Molasses and Syrups, Coffee, Spices, Chocolate, fine coarse, and dairy Salt, Linseed, Fish and Sperm Oil, Turpentine, Fish, etc.

A full assortment of Lead and Zinc, dry and in oil, also Fire proof Paints; in fact, almost every article in the Hardware, Coach Finding, Shoe Finding, House-Keeping, Blacksmith, Cabinetmakers, Painters, and Grocery line—all of which they are determined to sell as low for cash as any house out of the City.

HENRY B. DANNER,
WAYBRIGHT ZIEGLER.

Gettysburg, May 24. tf

Up with the Times.

JACOBS & BRO., have just received from the city a very large assortment of Cloths, Cassimeres, Vestings, Summer Goods, and every thing else in the men's wear line.—They also offer plain and fancy Shirts, Collars, silk and cotton Handkerchiefs, Suspenders, &c. Having bought unusually low, for the cash, they are enabled to sell CHEAPER THAN EVER—an excellent full cloth suit, made up, for $13 for instance. Give them a call, at their new Establishment, in Chambersburg street, a few doors west of the Diamond, before purchasing elsewhere.

June 20, 1859.

Here We are Again!

JUST from the city with the best and cheapest assortment of SYRUPS and MOLASSES that we have yet offered, calculated to please all persons in quality and prices; SUGARS, a very large stock, low; COFFEES, TEAS, Chocolate, Rice, Cheese, Spices, (all kinds,) Crackers and Tea Cakes, Vinegar, Pickles, Sugar cured HAMS and SHOULDERS, Lard, Shad, Mackerel and Herrings, Salt, Cedar-ware, Tubs, Buckets, &c.; all kinds of Cordage; Concentrated Lye; Extra and Superfine FLOUR; all kinds of Feed; Potatoes, Fresh Butter and Eggs constantly on hand; Fancy Goods, Confectionaries and Fruit. Give us a call. It affords us pleasure to show our large and inviting stock.

NORBECK & MARTIN.

Gettysburg, June 6.

A Fresh Assortment of Goods
RECEIVED AT REININGER'S.

THE subscriber has just returned from the City with another and most splendid assortment of GOODS for Gentlemen's Wear—to which he calls the attention of the Public. He has selected his stock with great care, and can sell and manufacture every variety of CLOTHING in the cheapest and most substantial manner. He desires all who desire to be well fitted with good, genteel Spring and Fall Clothing, to give him a call. He cannot be excelled in the town.—Every one, therefore, who desires a Bargain, should call with him at his Merchant Tailoring Establishment in Carlisle street, next door to McConaughy's Hall.

April 4. JACOB REININGER.

Old Dominion Coffee Pot.

A DESIRABLE improvement in making coffee, by which one-fourth less coffee is required and a stronger and more highly flavored beverage is made. You can boil coffee in it for any length of time without one particle of the strength or aroma escaping. Those fond of a good cup of coffee, and at the same time wishing to save one fourth the expense should call at once and buy an Old Dominion Coffee Pot at the cheap store of

FAHNESTOCK BROS.

Nov. 29.

New Lumber Yard.

THE undersigned have opened a Lumber Yard, at their Ware-house, corner of Stratton street and the Railroad, Gettysburg, where they now have LUMBER on hand and will constantly keep a large assortment, to which they ask the attention of buyers.—Their prices are as low as the lowest, and no efforts spared to accommodate.

KLINEFELTER, BOLLINGER & CO.

March 28. 3m

Groceries! Groceries!

WHOLESALE AND RETAIL—Molasses and Sugar by the barrel, Coffee by the sack, and all kinds of Groceries, either by the quantity or in small amounts, at prices that defy competition. Call at once at

April 4. FAHNESTOCK BRO'S.

LIME! LIME!! LIME!!!

THE undersigned have made arrangements, by which they will be ready to supply LIME in any quantities, at the lowest prices. They are ready to receive orders.

SHEADS, BUEHLER & KURTZ.

Nov. 22. tf

Flour & Feed.

THE undersigned will hereafter constantly keep on hand a supply of FLOUR & FEED, of the best quality. His arrangements with those who supply him, will enable him to sell cheaper than it can be had elsewhere. Those who want to buy the best and cheapest Flour will call at the store of

BOYER & SON.

Apple Parers.

THE celebrated "Bay State Apple Parer"—which pares, cuts and cores at one time—for sale by

SHEADS, BUEHLER & KURTZ.

TO TRAVELERS.—A fine assortment of *Trunks* of every description, Carpet Sacks, &c., &c., for sale at PICKING'S, in Chambersburg street.

TO GET the worth of your money, and the right change back, make your purchases at the cheap Store of A. SCOTT & SON,

May 23. Opposite the Eagle Hotel.

Excelsior Sky-Light Gallery,

NORTH-EAST Corner of the Diamond, (in the upper story of the Old County Building recently purchased by Col. Samson,) Gettysburg, Pa.—The undersigned, having fitted up the above named Gallery, with the intention of locating a FIRST CLASS establishment, are now prepared to furnish the best Ambrotype and Photographic Likenesses in the latest styles, by new and improved processes. Having had several years' experience in Philadelphia they feel confident of giving entire satisfaction to all who may favor them with their patronage. They have constructed one of the best Sky-lights in the country, which, with the best Instruments and materials, cannot fail to produce, at all times, superior work. Ambrotypes, Spherotypes, Melainotypes, and Patent Leather pictures, on the most reasonable terms, in cases or frames, of the latest patterns and best quality.

PHOTOGRAPHS.—This style of picture has become the favorite in cities, on account of its life like appearance and perfect durability; being put up in neat gilded frames of various sizes, are more acceptable as family portraits than the smaller pictures. They have not been generally introduced until recently, in consequence of the difficulty of their production, and the necessity of long and tedious sittings, which have been overcome by F. J. Evans' new improved process, the entire right for the use of which we hold for Adams county. The time of sitting has now been reduced from minutes to a few seconds, and greater beauty and perfection given to the likeness. They possess this important advantage over the other pictures, viz:—from one sitting any number of Photographs can be supplied without further trouble to the sitter, and all as perfect as the first impression.—These pictures are furnished Plain, finished in India Ink, Water or Oil Colors.

Life Size Photographs, finished in Oil, superior to oil paintings.

ENLARGED PHOTOGRAPHS.—Persons having small daguerreotypes of deceased friends, can have them enlarged by this process and finished superior to the original, thereby rendering them more life-like and durable.

Pictures set in Lockets, Rings &c., &c.

All pictures warranted to give satisfaction, or [illegible] taken.

Open from 7 o'clock, A. M., until 6, P. M.

TYSON & BROTHER,
Photographers.

Aug. 22.

SUNBEAM GALLERY.

THE subscriber would respectfully announce to the citizens of Gettysburg and the public generally, that he has provided himself with an entire new and splendid SKY LIGHT AMBROTYPE ROOM, at his residence in West Middle street, one Square west of Fahnestock's Store, where he is prepared to furnish

AMBRO, MELAINO, ENAMEL, AND PHOTOGRAPH PICTURES,

in every style of the art, which he will warrant to give entire satisfaction, and is prepared to accommodate all with GOOD PICTURES, either single or in groups. He also has a number of specimens at his room in Chambersburg Street, a few doors West of Bringman & Culp's large Shoe Store, where he still continues as formerly to take pictures.

All who desire a correct likeness of themselves and friends, will do well to give us a call, as we have reduced our prices to suit the present "Hard Times."

Pictures copied from old specimens of all kinds; also, inserted in Lockets, Breast-Pins, Finger-Rings, &c.

The subscriber being thankful to his friends and the public in general for past patronage, wishes them to continue it, and assures them, that as heretofore they shall not be dissatisfied.

☞Charges from 50 cts. to $10. Hours for operating from 8 A. M. to 4 P. M. Gold Lockets and Breastpins, suitable for miniatures, always on hand, at the very lowest prices.

☞Children will not be taken for less than $1,00.

☞AMBROTYPES taken from one dollar and upwards, and in the best style.

May 3. SAMUEL WEAVER.

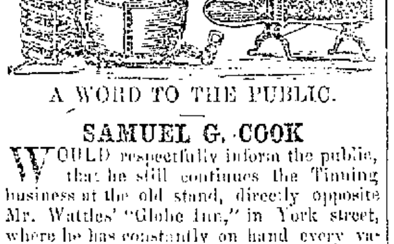

A WORD TO THE PUBLIC.

SAMUEL G. COOK

WOULD respectfully inform the public, that he still continues the Tinning business at the old stand, directly opposite Mr. Wattles' "Globe Inn," in York street, where he has constantly on hand every variety of TIN WARE, which is used, and will promptly make to order any thing in his line. He invites a call, confident he can please.—He also attends promptly to SPOUTING of Houses and Barns, as also to TIN ROOFING—all executed in the best manner.

STOVE PIPE, of all sizes, made to order.

☞WANTED—*Old Copper, Brass and Pewter.*

Gettysburg, Feb. 14. tf

TO THE FARMERS.

MANNY'S COMBINED REAPING AND MOWING MACHINE WITH WOOD'S IMPROVEMENT.

THE undersigned, Agent for the sale of Manny's Combined Reaping and Mowing Machine, with Wood's Improvement, for Adams county, offers them to the public, knowing them to be the best combined machine in use. It has been successfully introduced into different parts of our State, and I have thus far sold *sixty nine* in Adams county, all rendering satisfaction. The machine received a silver medal at the State Fair,—also, the first Premium at York, Cumberland, Centre, Huntingdon, and other County Fairs, where it was exhibited. Farmers needing a Reaping Machine, will please call upon the undersigned, before purchasing, as he always takes great pleasure in showing the Machines, and *warrants* them to do good work. Early orders are solicited, as the number received from the manufacturer will be in proportion to the demand.

SAMUEL HERBST, *Agent*,

Opposite the Eagle Hotel, Gettysburg, Pa.

April 11.

To the Farmers of Adams Co.

THE undersigned has been appointed Agent for the sale of Willaughby's Celebrated Gum Spring Grain Drill, by Daniel Strock, of Chambersburg, Pa., who manufactures them. These Drills are highly recommended by all who have used them, and always prove satisfactory. I will have a number of these machines at Millerstown, Gettysburg, and other places in the County, where Farmers are invited to call and see.

ROBERT S. PAXTON, *Agent.*

June 27.

New Livery Establishment.

CHARLES M. TATE has opened a new Livery Establishment, at the stables on Washington street, occupied in part by the "Eagle Hotel," and has made such arrangements as will enable him to accommodate the public at all times, on reasonable terms, with Horses, Buggies, Hacks, &c. His stock is good. On funeral occasions, &c., he will be able to supply a want which has been much needed. ☞Terms CASH.

May 31.

REMEMBER that Picking is celebrated for selling cheap Suspenders, Gloves, Hosiery, Cravats, Hair and Shoe Brushes, Violins, Accordeons, Fifes, Flutes, and in fact every thing in the notion and musical way. Don't forget the place opposite the Church in Chambersburg Street.

NAILS.—A big lot of Avalon Nails, all sizes, and the best quality manufactured very low for Cash, at

DANNER & ZEIGLER, Jrs

New Store! New Firm!
NEW GOODS!

A. SCOTT & SON take pleasure in announcing to the public that they have just opened a new and complete Dry Goods and Grocery Store on the corner of Chambersburg and Washington streets, in the Borough of Gettysburg, opposite the "Eagle Hotel," where they are now and will be prepared at all times to offer bargains to suit the purse and please the people.

By conducting our business on the CASH SYSTEM with the motto "Quick Sales and Small Profits," and by pursuing a strictly honorable course, we hope to receive the encouragement, not only of the citizens of Gettysburg and Adams county, but the rest of mankind. We have just returned from the cities with a handsome assortment of SPRING & SUMMER GOODS, embracing all manner of Ladies' Dress Goods, of the most beautiful styles, Fancy Articles, Bonnets and Bonnet Trimmings, Cloths, Cassimeres, Vestings, &c.

Also, a large assortment of QUEENSWARE. Our stock of GROCERIES is also large and complete. We will not take time to particularize but invite all to call and see—no *trouble to show goods.*

May 2. A. SCOTT & SON.

THE CARS ARE COMING!
All Things are Ready!

THE undersigned has the pleasure of announcing to his old country friends—farmers and merchants—as well as the citizens of Gettysburg, and "the rest of mankind," that his new and commodious Warehouse is now open, and that he is receiving

Grain and Produce

of all kinds, for which he is paying the highest market prices, and while the public can dispose of their produce to the best advantage, they can be supplied in return with Groceries, Salt, Coffee, Sugar, Molasses, Teas, Rice, &c., &c., also, Guano, Plaster, Oils, Cedarware and a thousand other things not here mentioned. Wholesale, Retail, and cheap as the cheapest is our motto. If the people consult their own interests, and act wisely, they will not forget the undersigned. Hoping the familiar faces of all my old customers will meet me again, and with them many new ones, I shall endeavor to please them.

JOHN HOKE.

Gettysburg, Nov. 22. tf

FARMERS & MERCHANTS THIS WAY.

WE have now opened our large and commodious Warehouse on Corner of Stratton and Railroad streets, near the Depot of the Gettysburg Railroad Company, and are prepared to receive all kinds of produce, viz:

Flour, Wheat, Rye, Corn, Oats, Seeds, &c., also have for sale Salt, Guanos, Plaster, Fish, &c., also a large stock of Groceries just received, consisting of Sugar, Coffee, Syrups, Molasses, Teas, Rice, Oils, Spices of all kinds, Cedar ware, &c., &c., also, Breniç, Fronfield & Co's Celebrated Vegetable Cattle Powder. Merchants will do well by calling and examining our stock before purchasing elsewhere, as our motto will be "quick sales and small profits." Wholesale and Retail. Hoping by strict attention to business and a desire to share a part of public patronage.

KLINEFELTER, BOLLINGER & CO

Gettysburg, Nov. 15.

Lace Caps,

MANTILLAS, &c.—Another new arrival purchased at Auction at reduced prices, and which will be sold at rates that defy competition. Our stock of Caps and Mantillas is the largest ever kept in the county, and for style, and cheapness, it only requires an examination to induce those wishing the article to purchase. A large and general assortment of all kinds of Ladies' DRESS GOODS always on hand, to which we are constantly making additions,

FAHNESTOCK BROTHERS,

June 20. Sign of the Red Front.

Cooking Stoves,

INCLUDING Noble Cook, Royal Cook, Wm. Penn, Philadelphia Sunrise, Baltimore Air Tight, Sea Shell, Christopher Columbus, Ranges of every kind, Farmers' Boilers, Charcoal Furnaces, etc., etc., for sale at the Stove Ware Room of

S. B. & K.

More New Goods at

COBEAN & CULP'S.—All the new styles of Hats and Shoes, Trunks, Carpet-bags, Umbrellas, Wall-paper, Window blinds, Saddles, Bridles, Fly-nets, Buggy Harness, &c. Cheap for cash at the Sign of the BIG BOOT.

June 27.

WALL PAPER.

WE have just received from the City a large assortment of WALL PAPER and WINDOW BLINDS of the latest styles, and will be sold at the lowest rates possible. We have also the best and cheapest articles of *Window Blind Fixtures*, which are in the market.

We have still on hand a good assortment of HATS, SHOES & HARNESS, and other articles in our line of business. Give us a call—we will sell at prices to suit the times.

Feb. 7.—tf COBEAN & CULP.

Wall Paper! Wall Paper!!
R. F. McILHENY.

RESPECTFULLY invites the attention of the public to his large stock of Wall Paper, and announces to his friends and customers, that he has made arrangements to have on hand a full and complete line of Samples from 8 cents up to 50 cents a roll—so that persons failing to be suited with his large stock on hand, can select from his Sample Book and be furnished with paper at any price and in any quantity in two or three days notice.

Jan. 24. tf

Wanted Immediately,

MERCHANTS, Hotel keepers and Private Families to know that COVER & KUHN are selling at their Wholesale and Retail Liquor Store on Railroad street, a superior article of LIQUORS of all kinds, for less money than was ever offered to the people of Adams county. Call and examine our stock. ☞Fine Liquors for Medical purposes. [May 2, tf

CLOTHS.—Cassimeres, and every article men's wear, good and cheap at J. C. GUINN & BRO'S.

SHAWLS! SHAWLS!!—At SCHICK'S Printed Cashmere Shawls, Stella, Crape Thibet, Delaine.

WILLOUGHBY'S Gum Spring Grain Drill, for sale at the Agricultural Warehouse of

SHEADS, BUEHLER & KURTZ.

SOCKS, Suspenders, Cravats and Hand kerchiefs, at PICKINGS.

CIGARS AND TOBACCO.—A large supply of all kinds, just received at J. C. GUINN & BRO'S.

JEWELRY, Watches, Pistols, Violins, Guitars, Accordeons, Harmonicons, eight-day thirty-hour and Alarm Clocks, at all prices to be had at SAMSON'S.

DOMESTIC GOODS, of every variety, at SCHICK'S, consisting of Prints, Muslins, Ginghams, Checks, Tickings, Sheetings, &c., &c.

Fire and Water Proof
ELASTIC CEMENT ROOFING.

THE undersigned having purchased the right of W. E. Child & Co's *Patent Fire and Water Proof* Elastic Cement Roofing, for Adams county, they respectfully announce to the public that they are prepared to contract and put on the above roofing at the shortest notice, in the best manner and on the most reasonable terms.

It is perfectly Fire and Water proof, and in point of durability is equal, if not superior, to any Metallic Roofing. It can be put on over tin, tar, iron, or shingle roofs, however flat or steep they may be.

In point of resisting the elements of fire and water, nothing has yet been discovered equal to the Elastic Cement.

Those who have used it, have testified that it is the very perfection of Roofing, and that there is no further room for improvement.—No one will now think of putting on shingles, when this Cement can be had for much less money and will outwear four shingle roofs.—This Roofing is warranted as represented.

The Elastic Cement is the cheapest and best protection from decay for wood exposed to the weather or dampness of the ground. It is also the best paint for iron, effectually preventing rust; and wherever applied perfectly excludes dampness.

We have the Cement for sale in quantities to suit all. The Railroad buildings, the Warehouse of John Hoke, and a number of private buildings in this place, have been covered with it, where it can be seen. For further particulars apply to

PERRY J. TATE,
CHAS. M. TATE.

Gettysburg, April 25.

ADAMS COUNTY MUTUAL
Fire Insurance Company.
Incorporated March 18, 1851

OFFICERS.

President—George Swope.
Vice President—S. R. Russell.
Secretary—D. A. Buehler.
Treasurer—David M'Creary.
Executive Committee—Robert McCurdy, Andrew Heintzelman, Jacob King.

MANAGERS:

George Swope,	S. Fahnestock,
D. A. Buehler,	Wm. B. Wilson,
R. M'Curdy,	H. A. Picking,
Jacob King,	Wm. B. M'Clellan,
A. Heintzelman,	John Wolford,
D. M'Creary,	R. G. M'Creary,
J. J. Kerr,	John Horner,
M. Eichelberger,	John Picking,
S. R. Russell,	Abel T. Wright,
J. R. Hersh,	Abdiel F. Gitt.
Andrew Polley,	

☞This Company is limited in its operations to the county of Adams. It has been in successful operation for more than six years, and in that period has paid all losses and expenses, *without any assessment*, having also a large surplus capital in the Treasury. The Company employs no Agents—all business being done by the Managers, who are annually elected by the Stockholders. Any person desiring an Insurance can apply to any of the above named Managers for further information.

☞The Executive Committee meets at the office of the Company on the last Wednesday on every month, at 2, P M.

Sept. 21.

DR. S. FELLER'S
FAMILY MEDICINES

ARE the only preparations of the kind placed before the public under the name of ECLECTIC. They are called Eclectic because they are carefully and scientifically selected—the best from all the good—and approved by the most scientific men in the United States. They do not contain any Mercury, Antimony, or Opium, or anything that would be deleterious to the most delicate constitution.

All who understand the curing of disease know that medicines only assist nature, and unless they act and harmonize with nature, disease cannot be cured. Want of a proper knowledge of these facts causes many of our fellow citizens to go down to an untimely grave.

I can therefore recommend this preparation with the utmost confidence, and am fully persuaded, from past experience at the bedside of the sick, that it will give very general, if not universal satisfaction. Yet, at the same time, I do not pretend to say that it is a CURE-ALL, or that it is, in all cases and circumstances, infallible. For when a remedy is set forth as "Cure-All," "Infallible," &c., the conclusion with me is irresistible, that the proprietor himself believes his remedy to be a humbug, and designed from the start to deceive the public.

SAMUEL CRONCE,

Wholesale Agent, York Sulphur Springs, Adams county, Pa., and for sale by Dr. Buehler, Gettysburg; J. S. Hollinger, Heidlersburg; Jacob King, Hunterstown; and Jacob A. Gardner, Petersburg.

We would say to the public, that all we want is a fair trial, and it will recommend itself.

Jan. 17. tf

SANFORD'S
LIVER INVIGORATOR,
NEVER DEBILITATES.

IT is compounded entirely from Gums, and has become an established fact, a Standard Medicine, known and approved by all that have used it, and is now resorted to with confidence in all the diseases for which it is recommended.

It has cured thousands within the last two years who had given up all hopes of relief, as the numerous unsolicited certificates in my possession show.

The dose must be adapted to the temperament of the individual taking it, and used in such quantities as to act gently on the bowels.

Let the dictates of your judgment guide you in the use of the LIVER INVIGORATOR, and it will cure Liver Complaints, Bilious Attacks, Dyspepsia, Chronic Diarrhoea, Summer Complaints, Dysentery, Dropsy, Sour Stomach, Habitual Costiveness, Cholic, Cholera, Cholera Morbus, Cholera Infantum, Flatulence, Jaundice, Female Weaknesses, and may be used successfully as an Ordinary Family Medicine. It will cure SICK HEADACHE, (as thousands can testify,) in twenty minutes, if two or three Teaspoonfuls are taken at commencement of attack.

All who use it are giving their testimony in its favor.

MIX WATER IN THE MOUTH WITH THE INVIGORATOR, AND SWALLOW BOTH TOGETHER.

Price One Dollar per Bottle.

—ALSO,—

SANFORD'S
FAMILY
CATHARTIC PILLS,
COMPOUNDED FROM

Pure Vegetable Extracts, and put up in GLASS CASES, Air Tight, and will keep in any climate.

The Family Cathartic Pill is a gentle but active Cathartic which the proprietor has used in his practice more than twenty years.

The constantly increasing demand from those who have long used the PILLS and the satisfaction which all express in regard to their use, has induced me to place them within the reach of all.

The Profession well know that different Cathartics act on different portions of the bowels.

The FAMILY CATHARTIC PILL has, with due reference to this well established fact, been compounded from a variety of the purest Vegetable Extracts, which act alike on every part of the alimentary canal, and are good and safe in all cases where a Cathartic is needed, such as Derangements of the Stomach, Sleepiness, Pains in the Back and Loins, Costiveness, Pain and Soreness over the whole body, from sudden cold, which frequently, if neglected, end in a long course of Fever, Loss of Appetite, a Creeping Sensation of Cold over the body, Restlessness, Headache, or weight in the head, all Inflammatory Diseases, Worms in Children or Adults, Rheumatism, a great Purifier of the Blood and many diseases to which flesh is heir, too numerous to mention in this advertisement. Dose, 1 to 3.

PRICE 30 CENTS.

The Liver Invigorator and Family Cathartic Pills are retailed by Druggists generally, and sold wholesale by the Trade in all the large towns.

S. T. W. SANFORD, M. D.,
Manufacturer and Proprietor,
335 Broadway, New York.

July 11. 1y

DR. M'LANE'S
CELEBRATED
VERMIFUGE
AND
LIVER PILLS.

WE beg leave to call the attention of the Trade, and more especially the Physicians of the country, to two of the most popular remedies now before the public. We refer to

Dr. Chas. M'Lane's Celebrated

Vermifuge and Liver Pills.

We do not recommend them as universal Cure-alls, but simply for what their name purports, viz.:

THE VERMIFUGE,

For expelling Worms from the human system. It has also been administered with the most satisfactory results to various Animals subject to Worms.

THE LIVER PILLS,

For the cure of LIVER COMPLAINTS, all BILIOUS DERANGEMENTS, SICK HEAD-ACHE, &c. In cases of

FEVER AND AGUE,

preparatory to or after taking Quinine, they almost invariably make a speedy and permanent cure.

As specifics for the above mentioned diseases, they are Unrivaled, and never known to fail when administered in accordance with the directions.

Their unprecedented popularity has induced the proprietors,

FLEMING BROTHERS,
PITTSBURGH, PA.

to dispose of their Drug business, in which they have been successfully engaged for the last Twenty Years, and they will now give their undivided time and attention to their manufacture. And being determined that Dr. M'Lane's Celebrated Vermifuge and Liver Pills shall continue to occupy the high position they now hold among the great remedies of the day, they will continue to spare neither time nor expense in procuring the Best and Purest material, and compound them in the most thorough manner. Address all orders to

FLEMING BROS. Pittsburgh, Pa.

P.S. Dealers and Physicians ordering from others than Fleming Bros. will do well to write their orders distinctly, and *take none but Dr. M'Lane's, prepared by Fleming Bros. Pittsburgh, Pa.* To those wishing to give them a trial, we will forward per mail, post paid, to any part of the United States, one box of Pills for twelve three-cent postage stamps, or one vial of Vermifuge for fourteen three-cent stamps. All orders from Canada must be accompanied by twenty cents extra.

☞For sale by A. D. BUEHLER, and all other Druggists.

April 25. 1y

HOWARD ASSOCIATION,
PHILADELPHIA.

A Benevolent Institution established by special Endowment for the Relief of the Sick and Distressed, afflicted with Virulent and Epidemic Diseases

THE HOWARD ASSOCIATION, in view of the awful destruction of human life, caused by Sexual diseases, and the deception practiced upon the unfortunate victims of such diseases by Quacks, several years ago directed their Consulting Surgeon, as a CHARITABLE ACT worthy of their name, to open a Dispensary for the treatment of this class of diseases, in all their forms, and to give Medical Advice Gratis to all who apply by letter, with a description of their condition, (age, occupation, habits of life, &c.), and in cases of extreme poverty, to FURNISH MEDICINES FREE OF CHARGE. It is needless to add that the Association commands the highest Medical skill of the age, and will furnish the most approved modern treatment.

The Directors of the Association, in their Annual Report upon the treatment of Sexual Diseases, for the year ending January 1st, 1858, express the highest satisfaction with the success which has attended the labors of the Consulting Surgeon in the cure of Spermatorrhoea, Seminal Weakness, Impotence, Gonorrhoea, Gleet, Syphilis, the vice of Onanism or Self abuse, &c., and order a continuance of the same plan for the ensuing year.

The Directors, on a review of the past, feel assured that their labors in this sphere of benevolent effort have been of great benefit to the afflicted, especially to the young, and they have resolved to devote themselves, with renewed zeal, to this very important and much despised cause.

An admirable Report on Spermatorrhoea, or Seminal Weakness, the vice of Onanism, Masturbation, or Self-abuse, and other diseases of the sexual organs, by the Consulting Surgeon, will be sent by mail (in a sealed envelope) FREE OF CHARGE, on receipt of two Stamps for postage. Other Reports and Tracts on the nature and treatment of sexual diseases, diet, &c., are constantly being published for gratuitous distribution, and will be sent to the afflicted. Some of the new remedies and methods of treatment discovered during the last year, are of great value.

Address, for Report or treatment, Dr. J. Skillon Houghton, Acting Surgeon, Howard Association, No. 2 South Ninth Street, Philadelphia, Pa. By order of the Directors.

EZRA D. HEARTWELL, Pres't.
GEO. FAIRCHILD, Sec'y.

Oct. 8. 1y

Pennsylvania State

AGRICULTURAL SOCIETY.—EXHIBITION.—The Ninth Annual Exhibition of the Pennsylvania Agricultural Society, will be held at Powelton, Philadelphia, on Tuesday, Wednesday, Thursday and Friday, the 27th, 28th, 29th and 30th days of September next. On the 1st of September, the Secretary will remove to the Rooms of the Philadelphia Society for the promotion of Agriculture, No. 626 Chestnut street, Philadelphia, where Books of Entry for the Exhibition will be opened.

Letters addressed to the *Secretary* at Harrisburg, or *John McGowan*, Philadelphia, or *Charles K. Engle*, Bustleton, will meet with attention till 1st September.

DAVID TAGGART, *President*,
A. O. HEISTER, *Secretary*.

☞Goods for Exhibition, carried on all the Railroads in the State, to and fro, free of charge.

Aug. 15. td

SHIRTS, SHIRTS, of Linen, Marseilles and Muslin for sale at PICKINGS.

NEWSPAPERARCHIVE®.COM